Code of Federal Regulations

LSA

List of CFR Sections Affected

March 2008

Save this issue for
Titles 17—27 (Annual)

United States
Government
Printing Office
SUPERINTENDENT
OF DOCUMENTS
Washington, DC 20402

OFFICIAL BUSINESS
Penalty for Private Use, $300

PERIODICALS
Postage and Fees Paid
U.S. Government Printing Office
(ISSN 0097-6326)

**********3-DIGIT 481
A FR NAPCO300N OCT 08 R
MARTHA EVILSIZER
300 N. ZEEB ROAD - P. O. BOX
ANN ARBOR, MI 48103

Code of Federal Regulations

LSA

List of CFR Sections Affected

March 2008

Title 1–16
Changes January 2, 2008
through March 31, 2008

Title 17–27
Changes April 1, 2007
through March 31, 2008

Title 28–41
Changes July 1, 2007
through March 31, 2008

Title 42–50
Changes October 1, 2007
through March 31, 2008

LSA—LIST OF CFR SECTIONS AFFECTED

The LSA (List of CFR Sections Affected) is a monthly publication designed to lead users of the Code of Federal Regulations (CFR) to amendatory actions published in the Federal Register (FR). It should be shelved with current CFR volumes. Entries are by CFR title, chapter, part, and section. Proposed rules are listed at the end of appropriate titles.

HOW TO USE THIS FINDING AID

The CFR is revised annually according to the following schedule:

Titles 1–16—as of Jan. 1
17–27—as of April 1
28–41—as of July 1
42–50—as of Oct. 1

To bring these regulations up to date, consult the most recent LSA for any changes, additions, or removals published after the revision date of the volume you are using. Then check the CUMULATIVE LIST OF PARTS AFFECTED appearing in the Reader Aids of the latest Federal Register for less detailed but timely changes published after the final date included in this publication.

The page numbers listed to the right of each LSA entry indicate where the specific amendments begin in the Federal Register. **Boldface** page numbers under a particular title indicate that the page numbers span 2 years. **Boldface** is used to distinguish the previous year from the current year.

Cite a page reference from this publication using the volume number (72 FR for 2007, 73 FR for 2008) and the page number. Example: 24727 in bold cite as 72 FR 24727. For your convenience, the volume number has been included in the Table of Federal Register Issue Pages and Dates.

ISSUES TO BE SAVED

There is no single annual issue of the LSA. Four ANNUAL ISSUES must be saved; the DECEMBER issue is the ANNUAL for Titles 1–16; the MARCH issue is the ANNUAL for Titles 17–27; the JUNE issue is the ANNUAL for Titles 28–41; the SEPTEMBER issue is the ANNUAL for Titles 42–50. ANNUAL ISSUES to be saved are clearly designated on the cover.

TABLE OF FEDERAL REGISTER ISSUE PAGES AND DATES

A table is included at the end of this publication which identifies the volume number, the inclusive page numbers, and the corresponding Federal Register issue dates for the period covered.

INDEXES

An INDEX to the daily Federal Register is published monthly and is cumulated for 12 months. A separate volume, the CFR Index and Finding Aids to the entire Code of Federal Regulations, is revised as of January 1 each year.

LSA ONLINE

The LSA can be found on the Internet at http://www.access.gpo.gov/nara/lsa/aboutlsa.html.

INQUIRIES AND SUGGESTIONS

Melanie Y. Williams is Chief Editor of the LSA, assisted by Shelley C. Featherson. The LSA is prepared under the direction of Michael L. White, assisted by Jim Wickliffe. INQUIRIES, telephone 202–741–6000.

SUGGESTIONS concerning this and other publications of the Office are welcomed. Please send your suggestions to Raymond A. Mosley, Director, Office of the Federal Register, National Archives and Records Administration, Washington, DC 20408 or e-mail fedreg.info@nara.gov.

POSTMASTER: Send address change to the Superintendent of Documents, U.S. Government Printing Office, Washington DC 20402, along with the entire mailing label from the last issue received.

CHECKLIST OF CFR VOLUMES FOR THIS MONTH

(Comprising a Complete CFR Set)

Title	Stock Number	Price	Revision Date
1	(869–062–00001–4)	5.00	[4] Jan. 1, 2007
2	(869–062–00002–2)	5.00	Jan. 1, 2007
3 (2006 Compilation and Parts 100 and 102).	(869–062–00003–1)	35.00	[1] Jan. 1, 2007
4	(869–064–00004–1)	13.00	Jan. 1, 2008
5 Parts:			
1–699	(869–062–00005–7)	60.00	Jan. 1, 2007
700–1199	(869–064–00006–8)	53.00	Jan. 1, 2008
1200–End	(869–062–00007–3)	61.00	Jan. 1, 2007
6	(869–062–00008–1)	10.50	Jan. 1, 2007
7 Parts:			
1–26	(869–064–00009–2)	47.00	Jan. 1, 2008
27–52	(869–064–00010–6)	52.00	Jan. 1, 2008
53–209	(869–064–00011–4)	40.00	Jan. 1, 2008
210–299	(869–062–00012–0)	62.00	Jan. 1, 2007
300–399	(869–064–00013–1)	49.00	Jan. 1, 2008
400–699	(869–062–00014–6)	42.00	Jan. 1, 2007
700–899	(869–062–00015–4)	43.00	Jan. 1, 2007
900–999	(869–062–00016–2)	60.00	Jan. 1, 2007
1000–1199	(869–064–00017–3)	22.00	Jan. 1, 2008
1200–1599	(869–064–00018–1)	64.00	Jan. 1, 2008
1600–1899	(869–064–00019–0)	67.00	Jan. 1, 2008
1900–1939	(869–064–00020–3)	31.00	Jan. 1, 2008
1940–1949	(869–064–00021–1)	50.00	Jan. 1, 2008
1950–1999	(869–062–00022–7)	46.00	Jan. 1, 2007
2000–End	(869–062–00023–5)	50.00	Jan. 1, 2007
8	(869–062–00024–3)	63.00	Jan. 1, 2007
9 Parts:			
1–199	(869–062–00025–1)	61.00	Jan. 1, 2007
200–End	(869–064–00026–2)	61.00	Jan. 1, 2008
10 Parts:			
1–50	(869–062–00027–8)	61.00	Jan. 1, 2007
51–199	(869–062–00028–6)	58.00	Jan. 1, 2007
200–499	(869–064–00029–7)	46.00	Jan. 1, 2008
500–End	(869–064–00030–1)	65.00	Jan. 1, 2008
11	(869–062–00031–6)	41.00	Jan. 1, 2007
12 Parts:			
1–199	(869–064–00032–7)	37.00	Jan. 1, 2008
200–219	(869–064–00033–5)	40.00	Jan. 1, 2008
220–299	(869–062–00034–1)	61.00	Jan. 1, 2007
300–499	(869–064–00035–1)	47.00	Jan. 1, 2008
500–599	(869–064–00036–0)	42.00	Jan. 1, 2008
600–899	(869–064–00037–8)	59.00	Jan. 1, 2008
900–End	(869–064–00038–6)	53.00	Jan. 1, 2008
13	(869–064–00039–4)	58.00	Jan. 1, 2008
14 Parts:			
1–59	(869–062–00040–5)	63.00	Jan. 1, 2007
60–139	(869–064–00041–6)	61.00	Jan. 1, 2008
140–199	(869–064–00042–4)	33.00	Jan. 1, 2008
200–1199	(869–062–00043–0)	50.00	Jan. 1, 2007
1200–End	(869–064–00044–1)	48.00	Jan. 1, 2008
15 Parts:			
0–299	(869–062–00045–6)	40.00	Jan. 1, 2007

CHECKLIST OF CFR VOLUMES FOR THIS MONTH—Continued

(Comprising a Complete CFR Set)

Title	Stock Number	Price	Revision Date
300–799	(869–064–00046–7)	63.00	Jan. 1, 2008
800–End	(869–062–00047–2)	42.00	Jan. 1, 2007
16 Parts:			
0–999	(869–062–00048–1)	50.00	Jan. 1, 2007
1000–End	(869–064–00049–1)	63.00	Jan. 1, 2008
17 Parts:			
1–199	(869–062–00051–1)	50.00	Apr. 1, 2007
200–239	(869–062–00052–9)	60.00	Apr. 1, 2007
240–End	(869–062–00053–7)	62.00	Apr. 1, 2007
18 Parts:			
1–399	(869–062–00054–5)	62.00	Apr. 1, 2007
400–End	(869–062–00055–3)	26.00	Apr. 1, 2007
19 Parts:			
1–140	(869–062–00056–1)	61.00	Apr. 1, 2007
141–199	(869–062–00057–0)	58.00	Apr. 1, 2007
200–End	(869–062–00058–8)	31.00	Apr. 1, 2007
20 Parts:			
1–399	(869–062–00059–6)	50.00	Apr. 1, 2007
400–499	(869–062–00060–0)	64.00	Apr. 1, 2007
500–End	(869–062–00061–8)	63.00	Apr. 1, 2007
21 Parts:			
1–99	(869–062–00062–6)	40.00	Apr. 1, 2007
100–169	(869–062–00063–4)	49.00	Apr. 1, 2007
170–199	(869–062–00064–2)	50.00	Apr. 1, 2007
200–299	(869–062–00065–1)	17.00	Apr. 1, 2007
300–499	(869–062–00066–9)	30.00	Apr. 1, 2007
500–599	(869–062–00067–7)	47.00	Apr. 1, 2007
600–799	(869–062–00068–5)	17.00	Apr. 1, 2007
800–1299	(869–062–00069–3)	60.00	Apr. 1, 2007
1300–End	(869–062–00070–7)	25.00	Apr. 1, 2007
22 Parts:			
1–299	(869–062–00071–5)	63.00	Apr. 1, 2007
300–End	(869–062–00072–3)	45.00	Apr. 1, 2007
23	(869–062–00073–7)	45.00	Apr. 1, 2007
24 Parts:			
0–199	(869–062–00074–0)	60.00	Apr. 1, 2007
200–499	(869–062–00075–8)	50.00	Apr. 1, 2007
500–699	(869–062–00076–6)	30.00	Apr. 1, 2007
700–1699	(869–062–00077–4)	61.00	Apr. 1, 2007
1700–End	(869–062–00078–2)	30.00	Apr. 1, 2007
25	(869–062–00079–1)	64.00	Apr. 1, 2007
26 Parts:			
§§ 1.0–1–1.60	(869–062–00080–4)	49.00	Apr. 1, 2007
§§ 1.61–1.169	(869–062–00081–2)	63.00	Apr. 1, 2007
§§ 1.170–1.300	(869–062–00082–1)	60.00	Apr. 1, 2007
§§ 1.301–1.400	(869–062–00083–9)	47.00	Apr. 1, 2007
§§ 1.401–1.440	(869–062–00084–7)	56.00	Apr. 1, 2007
§§ 1.441–1.500	(869–062–00085–5)	58.00	Apr. 1, 2007
§§ 1.501–1.640	(869–062–00086–3)	49.00	Apr. 1, 2007
§§ 1.641–1.850	(869–062–00087–1)	61.00	Apr. 1, 2007
§§ 1.851–1.907	(869–062–00088–0)	61.00	Apr. 1, 2007
§§ 1.908–1.1000	(869–062–00089–8)	60.00	Apr. 1, 2007
§§ 1.1001–1.1400	(869–062–00090–1)	61.00	Apr. 1, 2007

CHECKLIST OF CFR VOLUMES FOR THIS MONTH—Continued

(Comprising a Complete CFR Set)

Title	Stock Number	Price	Revision Date
§§ 1.1401–1.1550	(869–062–00091–0)	58.00	Apr. 1, 2007
§§ 1.1551–End	(869–062–00092–8)	50.00	Apr. 1, 2007
2–29	(869–062–00093–6)	60.00	Apr. 1, 2007
30–39	(869–062–00094–4)	41.00	Apr. 1, 2007
40–49	(869–062–00095–2)	28.00	[6]Apr. 1, 2007
50–299	(869–062–00096–1)	42.00	Apr. 1, 2007
300–499	(869–062–00097–9)	61.00	Apr. 1, 2007
500–599	(869–062–00098–7)	12.00	[5]Apr. 1, 2007
600–End	(869–062–00099–5)	17.00	Apr. 1, 2007
27 Parts:			
1–39	(869–062–00100–2)	64.00	Apr. 1, 2007
40–399	(869–062–00101–1)	64.00	Apr. 1, 2007
400–End	(869–062–00102–9)	18.00	Apr. 1, 2007
28 Parts:			
0–42	(869–062–00103–7)	61.00	July 1, 2007
43–End	(869–062–00104–5)	60.00	July 1, 2007
29 Parts:			
0–99	(869–062–00105–3)	50.00	[7]July 1, 2007
100–499	(869–062–00106–1)	23.00	July 1, 2007
500–899	(869–062–00107–0)	61.00	[7]July 1, 2007
900–1899	(869–062–00108–8)	36.00	July 1, 2007
1900–1910 (§§ 1900 to 1910.999)	(869–062–00109–6)	61.00	July 1, 2007
1910 (§§ 1910.1000 to end)	(869–062–00110–0)	46.00	July 1, 2007
1911–1925	(869–062–00111–8)	30.00	July 1, 2007
1926	(869–062–00112–6)	50.00	July 1, 2007
1927–End	(869–062–00113–4)	62.00	July 1, 2007
30 Parts:			
1–199	(869–062–00114–2)	57.00	July 1, 2007
200–699	(869–062–00115–1)	50.00	July 1, 2007
700–End	(869–062–00116–9)	58.00	July 1, 2007
31 Parts:			
0–199	(869–062–00117–7)	41.00	July 1, 2007
200–499	(869–062–00118–5)	46.00	July 1, 2007
500–End	(869–062–00119–3)	62.00	July 1, 2007
32 Parts:			
1–39, Vol. I		15.00	[2]July 1, 1984
1–39, Vol. II		19.00	[2]July 1, 1984
1–39, Vol. III		18.00	[2]July 1, 1984
1–190	(869–062–00120–7)	61.00	July 1, 2007
191–399	(869–062–00121–5)	63.00	July 1, 2007
400–629	(869–062–00122–3)	61.00	July 1, 2007
630–699	(869–062–00123–1)	37.00	July 1, 2007
700–799	(869–062–00124–0)	46.00	July 1, 2007
800–End	(869–062–00125–8)	47.00	July 1, 2007
33 Parts:			
1–124	(869–062–00126–6)	57.00	July 1, 2007
125–199	(869–062–00127–4)	61.00	July 1, 2007
200–End	(869–062–00128–2)	57.00	July 1, 2007
34 Parts:			
1–299	(869–062–00129–1)	50.00	July 1, 2007
300–399	(869–062–00130–4)	40.00	July 1, 2007
400–End & 35	(869–062–00131–2)	61.00	July 1, 2007
36 Parts:			

CHECKLIST OF CFR VOLUMES FOR THIS MONTH—Continued

(Comprising a Complete CFR Set)

Title	Stock Number	Price	Revision Date
1–199	(869–062–00132–1)	37.00	July 1, 2007
200–299	(869–062–00133–9)	37.00	July 1, 2007
300–End	(869–062–00134–7)	61.00	July 1, 2007
37	(869–062–00135–5)	58.00	July 1, 2007
38 Parts:			
0–17	(869–062–00136–3)	60.00	July 1, 2007
18–End	(869–062–00137–1)	62.00	July 1, 2007
39	(869–062–00138–0)	42.00	July 1, 2007
40 Parts:			
1–49	(869–062–00139–8)	60.00	July 1, 2007
50–51	(869–062–00140–1)	45.00	July 1, 2007
52 (52.01–52.1018)	(869–062–00141–0)	60.00	July 1, 2007
52 (52.1019–End)	(869–062–00142–8)	64.00	July 1, 2007
53–59	(869–062–00143–6)	31.00	July 1, 2007
60 (60.1–End)	(869–062–00144–4)	58.00	July 1, 2007
60 (Apps)	(869–062–00145–2)	57.00	July 1, 2007
61–62	(869–062–00146–1)	45.00	July 1, 2007
63 (63.1–63.599)	(869–062–00147–9)	58.00	July 1, 2007
63 (63.600–63.1199)	(869–062–00148–7)	50.00	July 1, 2007
63 (63.1200–63.1439)	(869–062–00149–5)	50.00	July 1, 2007
63 (63.1440–63.6175)	(869–062–00150–9)	32.00	July 1, 2007
63 (63.6580–63.8830)	(869–062–00151–7)	32.00	July 1, 2007
63 (63.8980–End)	(869–062–00152–5)	35.00	July 1, 2007
64–71	(869–062–00153–3)	29.00	July 1, 2007
72–80	(869–062–00154–1)	62.00	July 1, 2007
81–84	(869–062–00155–0)	50.00	July 1, 2007
85–86 (85–86.599–99)	(869–062–00156–8)	61.00	July 1, 2007
86 (86.600–1–End)	(869–062–00157–6)	61.00	July 1, 2007
87–99	(869–062–00158–4)	60.00	July 1, 2007
100–135	(869–062–00159–2)	45.00	July 1, 2007
136–149	(869–062–00160–6)	61.00	July 1, 2007
150–189	(869–062–00161–4)	50.00	July 1, 2007
190–259	(869–062–00162–2)	39.00	[7]July 1, 2007
260–265	(869–062–00163–1)	50.00	July 1, 2007
266–299	(869–062–00164–9)	50.00	July 1, 2007
300–399	(869–062–00165–7)	42.00	July 1, 2007
400–424	(869–062–00166–5)	56.00	[7]July 1, 2007
425–699	(869–062–00167–3)	61.00	July 1, 2007
700–789	(869–062–00168–1)	61.00	July 1, 2007
790–End	(869–062–00169–0)	61.00	July 1, 2007
41 Chapters:			
1, 1–1 to 1–10		13.00	[3]July 1, 1984
1, 1–11 to Appendix, 2 (2 Reserved)		13.00	[3]July 1, 1984
3–6		14.00	[3]July 1, 1984
7		6.00	[3]July 1, 1984
8		4.50	[3]July 1, 1984
9		13.00	[3]July 1, 1984
10–17		9.50	[3]July 1, 1984
18, Vol. I, Parts 1–5		13.00	[3]July 1, 1984
18, Vol. II, Parts 6–19		13.00	[3]July 1, 1984
18, Vol. III, Parts 20–52		13.00	[3]July 1, 1984
19–100		13.00	[3]July 1, 1984
1–100	(869–062–00170–3)	24.00	July 1, 2007

CHECKLIST OF CFR VOLUMES FOR THIS MONTH—Continued

(Comprising a Complete CFR Set)

Title	Stock Number	Price	Revision Date
101	(869–062–00171–1)	21.00	July 1, 2007
102–200	(869–062–00172–0)	56.00	July 1, 2007
201–End	(869–062–00173–8)	24.00	July 1, 2007
42 Parts:			
1–399	(869–062–00174–6)	61.00	Oct. 1, 2007
400–413	(869–062–00175–4)	32.00	Oct. 1, 2007
414–429	(869–062–00176–2)	32.00	Oct. 1, 2007
430–End	(869–062–00177–1)	64.00	Oct. 1, 2007
43 Parts:			
1–999	(869–062–00178–9)	56.00	Oct. 1, 2007
1000–end	(869–062–00179–7)	62.00	Oct. 1, 2007
44	(869–062–00180–1)	50.00	Oct. 1, 2007
45 Parts:			
1–199	(869–062–00181–9)	60.00	Oct. 1, 2007
200–499	(869–060–00182–7)	34.00	[9]Oct. 1, 2007
500–1199	(869–062–00183–5)	56.00	Oct. 1, 2007
1200–End	(869–062–00184–3)	61.00	Oct. 1, 2007
46 Parts:			
1–40	(869–062–00185–1)	46.00	Oct. 1, 2007
41–69	(869–062–00186–0)	39.00	Oct. 1, 2007
70–89	(869–062–00187–8)	14.00	Oct. 1, 2007
90–139	(869–062–00188–6)	44.00	Oct. 1, 2007
140–155	(869–062–00189–4)	25.00	Oct. 1, 2007
156–165	(869–062–00190–8)	34.00	Oct. 1, 2007
166–199	(869–062–00191–6)	46.00	Oct. 1, 2007
200–499	(869–062–00192–4)	40.00	Oct. 1, 2007
500–End	(869–062–00193–2)	25.00	Oct. 1, 2007
47 Parts:			
0–19	(869–062–00194–1)	61.00	Oct. 1, 2007
20–39	(869–062–00195–9)	46.00	Oct. 1, 2007
40–69	(869–062–00196–7)	40.00	Oct. 1, 2007
70–79	(869–062–00197–5)	61.00	Oct. 1, 2007
80–End	(869–062–00198–3)	61.00	Oct. 1, 2007
48 Chapters:			
1 (Parts 1–51)	(869–062–00199–1)	63.00	Oct. 1, 2007
1 (Parts 52–99)	(869–062–00200–9)	49.00	Oct. 1, 2007
2 (Parts 201–299)	(869–062–00201–7)	50.00	Oct. 1, 2007
3–6	(869–062–00202–5)	34.00	Oct. 1, 2007
7–14	(869–062–00203–3)	56.00	Oct. 1, 2007
15–28	(869–062–00204–1)	47.00	Oct. 1, 2007
29–End	(869–062–00205–0)	47.00	Oct. 1, 2007
49 Parts:			
1–99	(869–062–00206–8)	60.00	Oct. 1, 2007
100–185	(869–062–00207–6)	63.00	Oct. 1, 2007
186–199	(869–062–00208–4)	23.00	Oct. 1, 2007
200–299	(869–062–00208–1)	32.00	Oct. 1, 2007
300–399	(869–062–00210–6)	32.00	Oct. 1, 2007
400–599	(869–062–00210–3)	64.00	Oct. 1, 2007
600–999	(869–062–00212–2)	19.00	Oct. 1, 2007
1000–1199	(869–062–00213–1)	28.00	Oct. 1, 2007
1200–End	(869–062–00214–9)	34.00	Oct. 1, 2007
50 Parts:			
1–16	(869–062–00215–7)	11.00	Oct. 1, 2007

CHECKLIST OF CFR VOLUMES FOR THIS MONTH—Continued

(Comprising a Complete CFR Set)

Title	Stock Number	Price	Revision Date
17.1–17.95(b)	(869–062–00216–5)	32.00	Oct. 1, 2007
17.95(c)–end	(869–062–00217–3)	32.00	Oct. 1, 2007
17.96–17.99(h)	(869–062–00218–1)	61.00	Oct. 1, 2007
17.99(i)–end and 17.100–end	(869–062–00219–0)	47.00	[8] Oct. 1, 2007
18–199	(869–062–00226–3)	50.00	Oct. 1, 2007
200–599	(869–062–00221–1)	45.00	Oct. 1, 2007
600–659	(869–062–00222–0)	31.00	Oct. 1, 2007
660–End	(869–062–00223–8)	31.00	Oct. 1, 2007
CFR Index and Findings Aids	(869–062–00050–2)	62.00	Jan. 1, 2007
Complete 2007 CFR set		1,499.00	2008
Microfiche CFR Edition:			
Subscription (mailed as issued)		406.00	2008
Individual copies		4.00	2008
Complete set (one-time mailing)		332.00	2007
Complete set (one-time mailing)		332.00	2006

[1]Because Title 3 is an annual compilation, this volume and all previous volumes should be retained as a permanent reference source.

[2]The July 1, 1985 edition of 32 CFR Parts 1–189 contains a note only for Parts 1–39 inclusive. For the full text of the Defense Acquisition Regulations in Parts 1–39, consult the three CFR volumes issued as of July 1, 1984, containing those parts.

[3]The July 1, 1985 edition of 41 CFR Chapters 1–100 contains a note only for Chapters 1 to 49 inclusive. For the full text of procurement regulations in Chapters 1 to 49, consult the eleven CFR volumes issued as of July 1, 1984 containing those chapters.

[4]No amendments to this volume were promulgated during the period January 1, 2005, through January 1, 2007. The CFR volume issued as of January 1, 2005 should be retained.

[5]No amendments to this volume were promulgated during the period April 1, 2000, through April 1, 2007. The CFR volume issued as of April 1, 2000 should be retained.

[6]No amendments to this volume were promulgated during the period April 1, 2006, through April 1, 2007. The CFR volume issued as of April 1, 2006 should be retained.

[7]No amendments to this volume were promulgated during the period July 1, 2006, through July 1, 2007. The CFR volume issued as of July 1, 2006 should be retained.

[8]No amendments to this volume were promulgated during the period October 1, 2005, through October 1, 2007. The CFR volume issued as of October 1, 2005 should be retained.

[9]No amendments to this volume were promulgated during the period October 1, 2006, through October 1, 2007. The CFR volume issued as of October 1, 2006 should be retained.

Other Related Publications

Title	*Price*		*Revision Date*
List of CFR Sections Affected (1986--2000)			
(Titles 1—16) Vol. I	64.00		2002
(Titles 17—27) Vol. II	53.00		2002
(Titles 28—41) Vol. III	63.00		2002
(Titles 42—50) Vol. IV	65.00		2002
Federal Register:			
Yearly subscription (with FR Index and LSA)	808.00		
Yearly subscription (without FR Index and LSA)	749.00		
Individual copies	varies		daily[1]

[1] The price of a single copy of the daily **Federal Register**, including postage, is based on the number of pages: $11 for an issue containing less than 200 pages; $22 for an issue containing 200 to 400 pages; and $33 for an issue containing more than 400 pages.Single issues of the microfiche edition may be purchased for $3 per copy.

CHANGES JANUARY 2, 2008 THROUGH MARCH 31, 2008

TITLE 1—GENERAL PROVISIONS

No amendments to 1 CFR have been published in the FEDERAL REGISTER since April 9, 2004.

TITLE 2—GRANTS AND AGREEMENTS

No amendments to 2 CFR have been published in the FEDERAL REGISTER since December 27, 2007.

TITLE 3—THE PRESIDENT

Presidential Documents

Proclamations

6867 *See* Notice of Feb. 6, 2008 7459
7746 *See* Proc. 8214 1439
7747 *See* Proc. 8214 1439
7757 *See* Notice of Feb. 6, 2008 7459
8097 *See* Proc. 8214 1439
8214 1439
8215 3375
8216 3855
8217 4673
8218 5705
8219 5707
8220 6831
8221 11513
8222 11515
8223 11999
8224 12001
8225 13429
8226 14915
8227 15633

Executive Orders

11858 Amended by EO 13456 4677
12170 *See* Notice of Mar. 11, 2008 13727
12333 *See* EO 13462 11805
12863 Revoked by EO 13462 11805
12919 Revoked in part by EO 13456 4677
12947 *See* Notice of Jan. 18, 2008 3859
12957 *See* Notice of Mar. 11, 2008 13727
12958 *See* EO 13462 11805
12959 *See* Notice of Mar. 11, 2008 13727
12968 *See* EO 13462 11805
13099 *See* Notice of Jan. 18, 2008 3859
13250 Revoked by EO 13461 9437
13288 *See* Notice of Mar. 4, 2008 12005
13338 Amended by EO 13460 8991
13391 *See* Notice of Mar. 4, 2008 12005
13396 *See* Notice of Feb. 5, 2008 7185
13399 *See* EO 13460 8991
13420 Superseded by EO 13454 1481
13454 1481
13455 4445
13456 4677
13457 6417
13458 7181
13459 8003
13460 8991
13461 9437
13462 11805

Administrative Orders

Memorandums:

Mar. 19, 2002 Revoked by EO 13461 9437
Dec. 27, 2007 1813
Feb. 14, 2008 9169
Mar. 11, 2008 13727

Notices:

Jan. 18, 2008 3859
Feb. 5, 2008 7185
Feb. 6, 2008 7459
Mar. 4, 2008 12005

Presidential Determinations:

No. 2008–6 of Dec. 12, 2007 3849
No. 2008–7 of Dec. 14, 2007 3851
No. 2008–8 of Jan. 28, 2008 6567
No. 2008–9 of Jan. 28, 2008 6571
No. 2008–10 of Jan. 29, 2008 6569
No. 2008–11 of Feb. 11, 2008 10123
No. 2008–12 of Feb. 13, 2008 10125
No. 2008–13 of Feb. 28, 2008 12259
No. 2008–14 of Mar. 7, 2008 13431

TITLE 4—ACCOUNTS

Proposed Rules:

21 15098

CHANGES JANUARY 2, 2008 THROUGH MARCH 31, 2008

TITLE 5—ADMINISTRATIVE PERSONNEL

Chapter I—Office of Personnel Management (Parts 1—1199)

315.803 Revised 7187
315.804 (a) revised 7188
315.805 Introductory text revised 7188
531.603 Regulation at 72 FR 34362 confirmed....1493
531.609 Regulation at 72 FR 34362 confirmed....1493
532.201—532.285 (Subpart B) Regulations at 72 FR 63967 and 63969 confirmed 8587
550.301—550.371 (Subpart C) Heading revised 7189
550.301 Regulation at 71 FR 66828 confirmed....7188
550.311 Regulation at 71 FR 66828 confirmed....7188
550.312 Regulation at 71 FR 66828 confirmed....7188
550.313 Regulation at 71 FR 66828 confirmed....7188
550.361 Regulation at 71 FR 66828 confirmed....7188
First undesignated center heading removed; section heading revised....7189
550.371 Regulation at 71 FR 66828 confirmed....7188
550.381 Regulation at 71 FR 66828 confirmed....7188
752.401 (c)(1), (2), (d)(11) and (12) revised; (d)(13) added....7188
752.402 (b) revised 7188
892.301 Regulation at 71 FR 66828 confirmed....7188
950.101 Amended 8588
950.105 (c)(3) amended; (d)(9) revised 8588
950.202 (b) revised 8588

Chapter II—Merit Systems Protection Board (Parts 1200—1299)

1201.4 Regulations at 68 FR 59860 and 69 FR 57628 confirmed 10128
(k) revised 10129
1201.5 Regulations at 68 FR 59861 and 69 FR 57628 confirmed 10128
1201.14 Regulation at 69 FR 57628 confirmed 10128
Revised....10129
1201.22 (b)(1) revised 6833
Regulations at 68 FR 59862 and 69 FR 57629 confirmed....10128
1201.24 Regulations at 68 FR 59862 and 69 FR 57629 confirmed....10128
1201.26 Regulations at 68 FR 59862 and 69 FR 57629 confirmed....10128
1201.27 Regulations at 68 FR 59862 and 69 FR 57630 confirmed....10128
1201.31 Regulations at 68 FR 59862 and 69 FR 57630 confirmed....10128
1201.37 (d) and (e) added....6833
1201.114 (d) revised....6833
Regulations at 68 FR 59863 and 69 FR 57630 confirmed....10128
1201.122 Regulations at 68 FR 59863 and 69 FR 57630 confirmed....10128
1201.128 Regulations at 68 FR 59863 and 69 FR 57630 confirmed....10128
1201.134 Regulations at 68 FR 59863 and 69 FR 57630 confirmed....10128
(g) revised....10130
1201.137 Regulations at 68 FR 59863 and 69 FR 57630 confirmed....10128
(f) revised 10130
1201.143 Regulations at 68 FR 59864 and 69 FR 57630 confirmed....10128
(f) revised 10130
1201.153 Regulations at 68 FR 59864 and 69 FR 57631 confirmed....10128
1201.154 (a), (b)(2) and (d) revised 6834
1201.173 Regulations at 68 FR 59864 and 69 FR 57631 confirmed....10128
1201.182 (c)(3) and (4) redesignated as (c)(4) and (5); new (c)(3) added; new (c)(5) revised 6834
1201 Appendix II amended 2143
Regulation at 68 FR 59864 confirmed....10128
1203.13 Regulations at 68 FR 59864 and 69 FR 57631 confirmed....10128

CHANGES JANUARY 2, 2008 THROUGH MARCH 31, 2008

1203.14 Regulations at 68 FR 59864 and 69 FR 57631 confirmed....10128
1203.22 Regulations at 68 FR 59864 and 69 FR 57631 confirmed....10128
1207.170 (b)(2) and (4) revised....6834
1208.13 Regulations at 68 FR 59865 and 69 FR 57631 confirmed....10128
1208.14 Regulations at 68 FR 59865 and 69 FR 57631 confirmed....10128
1208.23 Regulations at 68 FR 59865 and 69 FR 57631 confirmed....10128
1208.24 Regulations at 68 FR 59865 and 69 FR 57631 confirmed....10128
1209.6 Regulations at 68 FR 59865 and 69 FR 57631 confirmed....10128
1209.8 Regulations at 68 FR 59865 and 69 FR 57631 confirmed....10128

Chapter XIV—Federal Labor Relations Authority, General Counsel of the Federal Labor Relations Authority and Federal Service Impasses Panel (Parts 2400—2499)

2423.0 Revised....8997
2423.1—2423.19 (Subpart A) Revised....8997

Chapter XVI—Office of Government Ethics (Parts 2600—2699)

2634.204 (a), (b), (d), Examples 1, 2, 3 and (f)(1) and Example amended....15388
2634.803 (d) corrected....15388
2634.907 (g)(1), (2), (3) and Example amended....15388
2635.204 (g)(2), (6) and Examples 1 and (2) amended....15388
2641 Appendix B amended....12008, 12009

Proposed Rules:

293....3410
300....6857
532....3220
591....772
1601....12665

TITLE 6—DOMESTIC SECURITY

Chapter I—Department of Homeland Security, Office of the Secretary (Parts 0—99)

5 Appendix C amended....5421
27 Clarification....15051
37 Added....5331

Proposed Rules:

5....5460
19....2187

TITLE 7—AGRICULTURE

Subtitle A—Office of the Secretary of Agriculture (Parts 0—26)

3 Authority citation revised....4
3.1—3.4 (Subpart A) Revised....4
3.10—3.21 (Subpart B) Revised....4
3.30—3.34 (Subpart C) Revised....4
3.40—3.47 (Subpart D) Revised....4
3.50—3.53 (Subpart E) Added....4
3.60—3.62 (Subpart F) Added....4
3.70—3.87 (Subpart G) Added....4
3.90 (Subpart H) Added....4
3.91 (Subpart E) Redesignated as 3.91 (Subpart I)....4
3.91 (Subpart I) Redesignated from 3.91 (Subpart E)....4

Subtitle B—Regulations of the Department of Agriculture (Parts 27—4299)

Chapter I—Agricultural Marketing Service (Standards, Inspections, Marketing Practices), Department of Agriculture (Parts 27—209)

51.1540 Removed....15055
51.1544 Removed....15055
51.1545 Table I revised....15055
51.1546 (a) revised....15055
51.1564 Table III revised; Tables IV, V and VI added....15055
51.1565 Table IV redesignated as Table I and revised....15058
56.46 (b) through (e) amended....11519
56.52 (a)(1) and (4) amended....11519
70.71 (b) through (e) amended....11519
70.77 (a)(1) and (4) amended....11519

CHANGES JANUARY 2, 2008 THROUGH MARCH 31, 2008

TITLE 7

Chapter II—Food and Nutrition Service, Department of Agriculture (Parts 210—299)

246.2 OMB number 6577
Amended; interim 11311
Regulation at 72 FR 68984 implementation date delayed to 10–1–09 14153
246.4 OMB number 6577
(a)(15) through (27) redesignated as (a)(16) through (28); new (a)(15) added; interim 11312
Regulation at 72 FR 68984 implementation date delayed to 10–1–09 14153
246.7 OMB number 6577
(d)(2)(iv)(D)(*31*) and (*32*) amended; (d)(2)(iv)(D)(*33*), (*34*) and (o)(2)(iv) added; (o)(2)(ii) revised; interim 11312
Regulation at 72 FR 68985 implementation date delayed to 10–1–09 14153
246.8 (b) amended; interim 11312
246.9 (g) revised; interim 11312
246.10 OMB number 6577
(d)(2)(ii) and (e)(1)(iii) amended; interim 11312
Regulation at 72 FR 68985 implementation date delayed to 10–1–09 14153
246.11 (b)(1) and (2) amended; interim 11312
246.12 OMB number 6577
(g)(5) through (9) redesignated as (g)(6) through (10); new (g)(5) and (r)(6) added; interim 11312
Regulation at 72 FR 68995 implementation date delayed to 10–1–09 14153
246.14 (e) heading, (4) and (5) revised; (e)(1), (3)(i) and (ii) amended; (e)(3)(iii) added; interim 11312
246.16 OMB number 6577
(b)(3)(ii)(A) amended; interim 11313
Regulation at 72 FR 68997 implementation date delayed to 10–1–09 14153
246.16a Amended; (c)(2) through (6) and (k) redesignated as (c)(3) through (7) and (l); new (c)(2), (8), (k) and (m) added; (c)(1)(i), (ii), new (3), new (4) introductory text, (ii), (iii), new (5), (d)(2)(i)(A), (B), new (l), (3), (4), (5)(iii), (8) and (9) amended; new (c)(6)(iii), (iv), (7) and (l)(3) revised; interim 11313
246.18 OMB number 6577
Regulation at 72 FR 68997 implementation date delayed to 10–1–09 14153
246.23 OMB number 6577
Regulation at 72 FR 68998 implementation date delayed to 10–1–09 14153
246.27 (g) amended; interim 11314

Chapter III—Animal and Plant Health Inspection Service, Department of Agriculture (Parts 300—399)

301.64–3 (c) amended; interim 5087, 9174
301.75–1 Regulation at 72 FR 13427 comment period extended 5085
301.75–2 Regulation at 72 FR 13427 comment period extended 5085
301.75–6 Regulation at 72 FR 13427 comment period extended 5085
301.75–7 Regulation at 72 FR 13428 comment period extended 5085
301.75–12 Regulation at 72 FR 13428 comment period extended 5085
301.78–3 (c) amended; interim 9172
301.81–3 Regulation at 72 FR 60536 confirmed 6577
319.40–3 Regulation at 72 FR 30462 confirmed 7189
319.56–2 Amended 10972
319.56–3 (a) revised 10972
319.56–13 (a) table amended; (b)(5)(ix) revised 10972
319.56–29 (b) removed; (c) redesignated as new (b) 10973

Chapter IV—Federal Crop Insurance Corporation, Department of Agriculture (Parts 400—499)

457.107 Revised 7196
Corrected 10973
457.168 Added 11320

CHANGES JANUARY 2, 2008 THROUGH MARCH 31, 2008

457.170 Added 11316

Chapter VII—Farm Service Agency, Department of Agriculture (Parts 700—799)

786 Added 11522

Chapter IX—Agricultural Marketing Service (Marketing Agreements and Orders; Fruits, Vegetables, Nuts), Department of Agriculture (Parts 900—999)

905 Marketing order 14371
915.11 (a) and (b) revised 6837
915.22 (b)(1) revised 6837
915.30 (c) revised 6837
915.41 (b) revised 6837
915.43 Added 6837
915.45 Revised 6837
916.356 (a)(3) introductory text, (4) introductory text and (6) introductory text revised; interim 14375
917.459 (a)(2) introductory text, (3) introductory text, (5) introductory text and (6) introductory text revised; interim 14376
930.256 Added 11328
932.230 Revised; interim 7201
948.386 (a)(2) revised 5424
959.42 (e) added 10976
959.84 (d) redesignated as (e); new (d) added 10976
966.234 Regulation at 72 FR 64126 confirmed 10978
982.255 Added; interim 9005
983.6 Regulation at 72 FR 69141 confirmed 14919
983.7 Regulation at 72 FR 69141 confirmed 14919
983.11 Regulation at 72 FR 69141 confirmed 14919
983.19 Regulation at 72 FR 69141 confirmed 14919
983.20 Regulation at 72 FR 69141 confirmed 14919
983.31 Regulation at 72 FR 69141 confirmed 14919
983.38 Regulation at 72 FR 69141 confirmed 14919
983.39 Regulation at 72 FR 69141 confirmed 14919
983.40 Regulation at 72 FR 69141 confirmed 14919
983.41 Regulation at 72 FR 69141 confirmed 14919
983.42 Regulation at 72 FR 69141 confirmed 14919
983.45 Regulation at 72 FR 69141 confirmed 14919
983.71 Regulation at 72 FR 69141 confirmed 14919
983.138 Regulation at 72 FR 69141 confirmed 14919
983.141 Regulation at 72 FR 69141 confirmed 14919
983.143 Regulation at 72 FR 69141 confirmed 14919
983.147 Regulation at 72 FR 69141 and 69142 confirmed 14919
984.6 Revised 11336
984.7 Revised 11337
984.13 Revised 11337
984.14 Revised 11337
984.15 Revised 11337
984.21 Revised 11337
984.22 Revised 11337
984.35 Revised 11337
984.37 Revised 11337
984.38 Regulation at 70 FR 50153 suspension lifted; revised 11338
984.39 Revised 11338
984.40 Revised 11338
984.42 Revised 11338
984.45 (b) and (c) revised; (d) added 11338
984.46 Revised 11339
984.48 (a) introductory text, (2), (4) and (5) revised 11339
984.50 Heading and (d) revised 11339
984.51 (a) revised 11339
984.52 (a) revised; (c) added 11339
984.59 Revised 11339
984.67 (a) revised 11339
984.69 (c) revised 11339
984.70 Added 11340
984.71 Revised 11340
984.73 Revised 11340
984.89 (b)(4) redesignated as (b)(5); new (b)(4) added 11340
984.91 Added 11340
987.339 Regulation at 72 FR 51357 confirmed 3379
989.257 Revised; interim 9009

CHANGES JANUARY 2, 2008 THROUGH MARCH 31, 2008

TITLE 7

Chapter X—Agricultural Marketing Service (Marketing Agreements and Orders; Milk), Department of Agriculture (Parts 1000—1160)

1000.50 (b) and (c) revised; interim 14155
1005.13 (d)(1) through (4) revised; interim 14156
1005.51 Revised; interim 14156
1005.81 (a) revised; interim 14161
1005.82 (c)(2)(i) removed; (c)(2)(ii), (iii) and (iv) redesignated as new (c)(2)(i), (ii) and (iii); (a)(1), (b), (c)(1), new (2)(i), new (iii), (d)(2)(iii) and (3)(v) revised 14161
1006.51 Revised; interim 14161
1007.13 (d)(1) through (4) revised; interim 14162
1007.51 Revised; interim 14163
1007.81 (a) revised; interim 14171
1007.82 (c)(2)(i) removed; (c)(2)(ii), (iii) and (iv) redesignated as new (c)(2)(i), (ii) and (iii); (a)(1), (b), (c)(1), new (2)(i), new (iii), (d)(2)(iii) and (3)(v) revised; interim 14171

Chapter XI—Agricultural Marketing Service (Marketing Agreements and Orders; Miscellaneous Commodities), Department of Agriculture (Parts 1200—1299)

1212 Added 11472
1216.15 Revised; interim 14921
1216.21 Revised; interim 14921
1216.40 (a) introductory text and (1) revised; interim 14921

Chapter XVIII—Rural Housing Service, Rural Business-Cooperative Service, Rural Utilities Service, and Farm Service Agency, Department of Agriculture (Parts 1800—2099)

1951.223 (b)(4) and (c)(3) amended 8008

Chapter XXXV—Rural Housing Service, Department of Agriculture (Parts 3500—3599)

3565.53 (b) revised 11812
3570.63 (b)(5) redesignated as (b)(6) and revised; new (b)(5) added; interim 14173

Proposed Rules:

51 10185
205 13795
226 16213
301 7679
457 ....3411, 11054
830 9965
905 5130
927 14400
930 9965
955 14400
956 13798
959 11060
966 14400
981 11360
984 14400
985 8825
959 11060
1000 11194
1005 ....11062, 11194
1006 ....11062, 11194
1007 ....11062, 11194
1160 4762
1212 11474
1230 16218
1240 11474
1260 7226

TITLE 8—ALIENS AND NATIONALITY

Chapter I—Immigration and Naturalization Service, Department of Justice (Parts 1—599)

103.7 Regulation at 72 FR 56853 comment period extended 15635
204.1—204.13 (Subpart A) Regulation at 72 FR 56853 comment period extended 15635
204.1 Regulation at 72 FR 56853 comment period extended 15635
204.2 Regulation at 72 FR 56853 comment period extended 15635
204.3 Regulation at 72 FR 56853 comment period extended 15635

CHANGES JANUARY 2, 2008 THROUGH MARCH 31, 2008

204 (Subpart B) Regulation at 72 FR 56854 comment period extended 15635
204.300—204.314 (Subpart C) Regulation at 72 FR 56854 comment period extended 15635
213a.2 Regulation at 72 FR 56867 comment period extended 15635
214.2 (h)(2)(i)(G) added; (h)(8)(i)(A), (ii)(B) and (D) revised; interim 15394
270.3 (b)(1)(ii)(A) and (B) revised; (b)(1)(ii)(C) and (D) added 10135
274 Authority citation revised 9011
274.1 Revised; interim 9011
274.2 Revised; interim 9011
274.3 Removed; interim 9011
274.4 Removed; interim 9011
274.5 Removed; interim 9011
274.6 Removed; interim 9011
274.7 Removed; interim 9011
274.8 Removed; interim 9011
274.9 Removed; interim 9011
274.10 Removed; interim 9011
274.11 Removed; interim 9011
274.12 Removed; interim 9011
274.13 Removed; interim 9011
274.14 Removed; interim 9011
274.15 Removed; interim 9011
274.16 Removed; interim 9011
274.17 Removed; interim 9011
274.18 Removed; interim 9011
274.19 Removed; interim 9011
274.20 Removed; interim 9011
274a Authority citation revised 10136
274a.10 (b)(1)(ii)(A), (B) and (C) revised 10136
280.53 (d)(3) removed 10136
299.1 Regulation at 72 FR 56867 comment period extended 15635
322.3 Regulation at 72 FR 56867 comment period extended 15635

Chapter V—Executive Office for Immigration Review, Department of Justice (Parts 1000—1499)

1274a Authority citation revised 10136
1274a.10 Revised 10136

Proposed Rules:

214 ....8230, 16779
215 ....8230, 16779
274a 8230, 15944, 16779

TITLE 9—ANIMALS AND ANIMAL PRODUCTS

Chapter I—Animal and Plant Health Inspection Service, Department of Agriculture (Parts 1—199)

78.1 Amended 10138
78.41 (a) and (b) amended; interim 6008
93.400 Amended 3383
93.405 (a)(4) amended 3383
93.419 (c), (e)(2), (5), (7)(i) and (iii) revised 3383
93.436 (a)(2) and (b)(3) revised 3384
94.1 (a)(2) amended; interim 5426
94.8 Introductory text amended; interim 1044, 9175
Regulation at 73 FR 1044 confirmed 16179
94.11 (a) amended; interim 5426
94.19 (f) revised 3384
95.4 (c)(3) through (7) redesignated as (c)(4) through (8); (c)(2), new (7) and (g)(2) revised; new (c)(3) added 3384

Proposed Rules:

2 ....413, 14403
3 ....413, 14403
93 5132
201 ....7482, 7686

TITLE 10—ENERGY

Chapter I—Nuclear Regulatory Commission (Parts 0—199)

Chapter I Policy statement 14377
1.5 (a)(3) and (4) added 5711
1.32 (b) revised 5711
1.41 Revised 5711
1.42 Revised 5712
1.44 Added 5712
2.4 Amended 12631
2.101 (a), (1), (3), (4), (5) introductory text, (b), (d), (e)(3), (6), (7), (8), (f)(1)(iii), (2)(i)(A), (C), (3), (4) and (5) revised 5713
2.102 (b) and (c) revised 5715
2.103 (a) and (b) introductory text revised 5715

CHANGES JANUARY 2, 2008 THROUGH MARCH 31, 2008

TITLE 10 Chapter I—Con.

2.105 (e)(1) revised 5716
2.106 (a) introductory text revised 5716
2.107 (c) revised 5716
2.108 Revised 5716
2.110 (b) and (c)(1) revised 5716
2.307 Heading amended; (c) added 10980
2.311 Revised 12631
2.318 (b) revised 5716
2.337 (g)(1), (2)(iv) and (3)(iv) revised 5716
2.340 (a) and (c) revised 5717
2.403 Revised 5717
2.802 (b) introductory text amended 5717
19.13 Regulation at 72 FR 68058 confirmed 8588
20.1003 Regulation at 72 FR 68058 confirmed 8588
20.1201 Regulation at 72 FR 68059 confirmed 8588
20.1905 Regulation at 72 FR 68059 confirmed 8588
20.2104 Regulation at 72 FR 68059 confirmed 8588
20.2205 Regulation at 72 FR 68059 confirmed 8588
26 Revised 17176
30.6 (a)(1) revised 5717
30.33 (a)(5) revised 5717
30.55 (c) revised 5718
31.5 (c)(5), (8)(ii), (9)(i), (11) and (14) revised 5718
31.11 (b)(1) and (e) revised 5718
32.12 (a) revised 5719
32.16 (a) revised 5719
32.20 (b) revised 5719
32.25 (c) introductory text revised 5719
32.29 (c) introductory text revised 5719
32.52 (a) introductory text revised 5719
32.56 Revised 5719
32.210 (b) revised 5719
34.27 (d) revised 5719
34.43 (a)(1) revised 5720
34.101 (a) introductory text revised 5720
35.3067 Revised 5720
40.5 (a)(1) revised 5720
40.25 (c)(1) introductory text, (2) and (d)(4) revised 5720
40.26 (c)(2) revised 5720
40.32 (e) revised 5721
40.35 (e)(1) and (f) revised 5721
40.65 (a)(1) revised 5721
50.2 Regulation at 72 FR 68059 confirmed 8588
50.30 (a)(2) revised 5721
50.55a (a)(3) introductory text and (g)(6)(ii)(A)(*5*) revised 5722
50.61 (a)(5) and (c)(3) revised 5722
50.70 (b)(1) revised 5722
50.75 (h)(1)(iii), (iv) and (2) revised 5722
50 Appendices G, H and J amended 5723
51.4 Amended 5723
51.40 (c)(1) revised 5724
51.105 (a)(5) revised 5724
51.105a Revised 5724
51.107 (a)(5) revised 5724
51.121 (a) revised 5724
52.35 Revised 5724
52.75 (a) revised 5724
55.5 (a)(1), (b)(1) and (2) introductory text revised 5724
61.2 Amended 5725
61.4 Revised 5725
61.80 (i)(1) revised 5725
62.3 Revised 5725
72.214 Regulation at 72 FR 60546 confirmed 17
Regulation at 72 FR 74166 withdrawn 13071
73.4 (a) revised 5725
75.6 (b) and (c) revised 5725
100.4 Revised 5726
140.5 Revised 5726
140.6 (a) revised 5726
150.4 Revised 5727
150.16 (b)(2) revised 5727
150.19 (c) revised 5727

Chapter II—Department of Energy (Parts 200—699)

216 Authority citation revised 10983
216.1 Revised 10983
216.2 (e) through (j) revised; (k) through (n) added 10983
216.3 (a) revised 10983
216.4 (a), (b)(4), (c) and (d) revised 10984
216.5 Revised 10984
216.6 Amended 10984
216.7 Amended 10984
216.8 Revised 10984
490 Policy statement 13729
609.1 (c)(2) removed; (c)(1) redesignated as (c) 1962

CHANGES JANUARY 2, 2008 THROUGH MARCH 31, 2008

Chapter III—Department of Energy (Parts 700—999)

707 Authority citation revised 3863
707.7 (a)(2) amended; (b)(1) revised; (b)(2) removed; (b)(3) and (4) redesignated as new (b)(2) and (3) 3863
707.12 (b)(2) amended 3863

Proposed Rules:

0—199 (Ch. I) 826
20 .....3221, 3812, 14946
30 .....3812, 14946
35 8830
40 .....3812, 14946
50 .....3812, 7690, 13157, 14946
51 .....5762, 14946
60 10187
63 10187
70 .....3812, 14946
72 .....3812, 14946
73 .....2435, 10187
74 10187
170 8508
171 .....8508, 16747
216 11066
430 .....3653, 13465, 13620

TITLE 11—FEDERAL ELECTIONS

No amendments to 11 CFR have been published in the FEDERAL REGISTER **since December 26, 2007.**

TITLE 12—BANKS AND BANKING

Chapter I—Comptroller of the Currency, Department of the Treasury (Parts 1—199)

8.2 (a) introductory text revised; (a)(1) amended; interim 9014
(a) table correctly reprinted 9625
16.15 (e) added 12010
32.8 Added; interim 14924

Chapter II—Federal Reserve System (Parts 200—299)

201.51 (a) and (b) revised 5728, 7202, 15862
229 Appendix A amended 1269
Appendix B revised 1269
Appendix A amended; Appendix B removed 8788

Chapter III—Federal Deposit Insurance Corporation (Parts 300—399)

303 Authority citation revised 2145
303.20 Amended; interim 2145
303.61 (b) revised; interim 2145
303.63 (d) removed; interim 2145
308.111 (c) revised; interim 2145
309.6 (b)(3) amended; interim 2146

Chapter V—Office of Thrift Supervision, Department of the Treasury (Parts 500—599)

558.1 (b)(1) and (2) removed; (b)(3) through (7) redesignated as new (b)(1) through (5) 18
558.2 Revised 18
563.43 Introductory text amended 18
564.8 (a) amended 18
567.5 (b)(1)(iv) and (v) removed; (b)(1)(vi) and (vii) redesignated as new (b)(1)(iv) and (v) 19
567.12 (g) removed; (h) redesignated as new (g) 19
574.2 (c)(3) amended 19
585.100 (b)(2) introductory text amended 10986

Chapter VI—Farm Credit Administration (Parts 600—699)

620.4 Regulation at 72 FR 68061 confirmed 8008
630.5 Regulation at 72 FR 64130 confirmed 7461

Chapter VII—National Credit Union Administration (Parts 700—799)

797 Added 11341

Proposed Rules:

204 8009
209 8009
226 1672
327 15459
360 2364
361 420
615 15955
708a 5461, 10697
708b 5461, 10697

CHANGES JANUARY 2, 2008 THROUGH MARCH 31, 2008

TITLE 13—BUSINESS CREDIT AND ASSISTANCE

Chapter I—Small Business Administration (Parts 1—199)

101.105 Revised 1963
121.201 Table correctly amended 12870

Proposed Rules:

120....15468
121....10697
125....10697
127....10697
134....10697

TITLE 14—AERONAUTICS AND SPACE

Chapter I—Federal Aviation Administration, Department of Transportation (Parts 1—199)

Chapter I Policy statement....10986
23 Special FAA conditions....19, 389, 3385
23.1457 (d)(3) amended; (d)(1) and (e) revised; (a)(6), (d)(4), (5) and (6) added 12562
23.1459 Heading and (a)(3) revised; (a)(4) and (5) amended; (a)(6) and (7) added 12562
25 Special FAA conditions....27, 7203, 8788, 8791, 9014, 9176, 10379
25.1457 (d)(1) and (e) revised; (d)(2) and (3) amended; (a)(6), (d)(4), (5) and (6) added 12563
25.1459 Heading and (a)(3) revised; (a)(4), (5) and (6) amended; (a)(7) and (8) added 12563
27.25 (a)(1)(ii) and (iii) amended; (a)(1)(iv) added 10998
27.49 Redesignated from 27.73 and revised 10998
27.51 Revised 10999
27.71 Heading revised 10999
27.73 Redesignated as 27.49....10998
27.75 (a) revised....10999
27.79 Redesignated as 27.87....10999
27.87 Redesignated from 27.79; heading, (a)(1), (2) and (b)(2) revised; (b)(3) amended....10999
27.143 (a)(2)(v), (b)(4) and (c) revised; (d) and (e) redesignated as new (e) and (f); new (d) added....10999
27.173 (a) amended; (b) revised; (c) removed....10999
27.175 (d) removed; (c) redesignated as new (d); (a) introductory text, (b) introductory text, (3), (5) and new (d) revised; new (c) added 10999
27.177 Revised 11000
27.903 (d) added 11000
27.1457 (d)(1) revised; (d)(2) and (3) amended; (a)(6), (d)(4), (5) and (h) added 12563
27.1459 Heading and (a)(3) revised; (a)(6) and (e) added 12564
27.1587 (a) introductory text, (2)(i) and (ii) revised; (b)(1)(i) and (ii) removed 11000
27 Appendix B amended 11000
29.25 (a)(4) added 11001
29.143 (a)(2)(v), (b)(4) and (c) revised; (d) and (e) redesignated as new (e) and (f); new (d) added 11001
29.173 (a) amended; (b) revised; (c) removed....11001
29.175 Revised 11001
29.177 Revised 11001
29.1457 (d)(1) revised; (d)(2) and (3) amended; (a)(6), (d)(4), (5) and (h) amended 12564
29.1459 Heading and (a)(3) revised; (a)(4) and (5) amended; (a)(6) and (e) added 12564
29.1587 (a)(7), (b)(2) and (8) revised 11001
29 Appendix B amended 11002
39.13....30, 395, 397, 399, 401, 1045, 1047, 1049, 1053, 1057, 1271, 1816, 1966, 1970, 2794, 2796, 2798, 2800, 2802, 2805, 3616, 3619, 3620, 3622, 3624, 3866, 4052, 4054, 4056, 4058, 4060, 4062, 4064, 4067, 4684, 5428, 5730, 5732, 5735, 5736, 5739, 6010, 6420, 6579, 6583, 6586, 6588, 6591, 6593, 6595, 6597, 6599, 6602, 6839, 7658, 7660, 7662, 7664, 7667, 8186, 8189, 8592, 9180, 9182, 9657, 9660, 9662, 9664, 9667, 9669, 9671, 10140, 10644, 10646, 10648, 10650, 10651, 10654, 10657, 10659, 10661, 11348, 11528, 11530, 11532, 11535, 11537, 11539, 11541, 11543, 11545, 11550, 11813, 13076, 13073, 13077, 13080, 13083, 13086, 13091, 13094, 13097, 13099,

CHANGES JANUARY 2, 2008 THROUGH MARCH 31, 2008

13102, 13104, 13107, 13110, 13112, 13114, 13116, 13119, 13121, 13434, 13437, 13439, 14377, 14380, 14660, 14663, 14666, 14667, 14669, 14672, 14675, 15396, 15398, 15401, 15863, 15867, 15869, 15871, 15873, 15875, 15877, 15879, 15881, 16516
Corrected.....1817, 4051, 8590, 11346
47.31 Undesignated text folliwng (a)(3), (b) and (c) redesignated as new (b), (c) and (d); new (b) revised 10667
47.41 (b) revised.....10667
61.19 (e) revised; (h) added 10668
61 SFAR No. 108 added 7050
Regulation at 73 FR 7050 confirmed.....14676
63.15 (d) added.....10668
65.15 (d) added.....10668
71.1 .....1272, 3626, 5430, 5432, 5433, 5435, 5741, 6425, 6426, 7668, 7669, 8594, 8596, 8597, 8795, 8796, 9184, 9186, 9187, 9440, 9442, 9443, 9445, 9446, 9448, 9449, 9451, 9452, 9454, 12011, 13123, 14679, 14680, 14681, 14924, 15059, 15061, 15063, 15882, 16752
Regulation at 72 FR 61297 confirmed 4069
Regulation at 72 FR 62109 confirmed 4070
Regulation at 72 FR 61294 confirmed and corrected 4070
Corrected 4071, 6424, 9454
Regulation at 72 FR 61300 confirmed 4449
Regulation at 72 FR 62111 confirmed 4449
Regulation at 72 FR 61295 confirmed 4449
Regulation at 72 FR 61293 confirmed and corrected 4450
Regulation at 72 FR 70771 confirmed 8594
Regulation at 72 FR 71764 confirmed.....11002
Regulation at 72 FR 70769 confirmed.....11002
Regulation at 72 FR 71761 confirmed.....14677
Regulation at 72 FR 71762 confirmed.....14677
Regulations at 73 FR 6425, 7668 and 7669 withdrawn 14925
Technical correction 15049
Regulation at 72 FR 71759 confirmed.....15061
73.53 Amended 8598
91.609 Heading revised;(c) redesignated as (c)(1); (c)(2), (3), (h), (i) and (j) added.....12564
91.703 (a)(3) revised 10143
91 SFAR No. 108 added 7051
Regulation at 73 FR 7051 confirmed.....14676
Appendices E and F amended 12565
Appendices E and F corrected 15280
95 .....4686, 14382
97.....4072, 4074, 7462, 9936, 12632, 14687
97.21—97.37.....4076, 6841, 9938, 11552, 14682
121.343 Heading revised; (c) amended; (m) added.....12565
121.344 (m) added.....12565
121.344a (g) added 12566
121.359 (i), (j) and (k) added.....12566
121 Appendix M added.....12566
125.225 Heading revised; (j) added 12568
125.226 (m) added.....12568
125.227 (g), (h) and (i) added 12568
125 Appendix E amended.....12568
129.1 (b) revised.....12570
129.24 Added.....12570
135.98 Introductory text revised 8798
135.151 (f), (g) and (h) added 12570
135.152 Heading revised; (l) and (m) added.....12570
135.345 (a)(9) revised 8798
135.364 Revised 8798
135 SFAR No. 108 added.....7167
Appendix G amended 8798
Appendix C amended 12570
Appendices E and F amended 12571
Regulation at 73 FR 7167 confirmed.....14676
Appendices C and E corrected 15281

Chapter II—Office of the Secretary, Department of Transportation (Aviation Proceedings) (Parts 200—399)

Chapter II Policy statement 10986

Chapter V—National Aeronautics and Space Administration (Parts 1200—1299)

1266 Revised.....10148

CHANGES JANUARY 2, 2008 THROUGH MARCH 31, 2008

TITLE 14

Proposed Rules:

1.....15955
21.....3655
23.....3881, 3882, 3884, 4763
33.....9494, 15955
39.....73, 75, 77, 80, 84, 87, 830, 833, 1556, 1558, 1842, 1844, 1846, 1848, 2190, 2192, 2195, 2197, 2200, 2204, 2206, 3417, 3419, 3422, 3425, 3428, 3656, 3885, 3887, 3889, 3891, 4121, 4123, 4125, 4127, 4129, 4497, 5767, 5768, 5770, 5773, 5775, 6618, 6620, 6622, 6627, 6629, 6631, 6634, 6636, 6638, 6640, 7484, 7486, 7488, 7489, 7492, 7494, 7690, 8247, 8248, 8831, 8833, 9053, 9055, 9235, 9239, 9497, 9500, 9502, 9965, 9968, 9970, 10188, 10698, 11067, 11070, 11363, 11364, 11366, 11369, 11841, 12032, 12034, 12299, 12301, 12303, 12901, 12905, 12907, 12910, 12912, 13157, 13480, 13483, 13486, 13488, 13490, 13492, 13494, 13496, 13498, 13501, 13503, 13504, 13507, 13509, 13511, 13513, 13515, 13800, 13803, 13806, 14189, 14191, 14403, 14405, 14731, 14733, 15678, 15681, 15682, 15959, 16219, 16221, 16575, 16577, 16779, 16782, 16784, 16787, 16790
47.....10701
60.....11995
71.....3430, 3431, 5135, 5776, 5777, 6056, 6057, 6058, 6060, 7228, 8628, 9059, 9060, 9062, 9063, 9504, 11192, 13159, 13809, 13811, 14408, 14949, 15685, 16579, 16792
73.....9241
234.....11843
253.....11843
259.....11843
399.....11843

TITLE 15—COMMERCE AND FOREIGN TRADE

Subtitle A—Office of the Secretary of Commerce (Parts 0—29)

4.24 (d)(2) revised.....10381

Subtitle B—Regulations Relating to Commerce and Foreign Trade (Parts 30—1499)

Chapter VII—Bureau of Industry and Security, Department of Commerce (Parts 700—799)

700.21 (a) revised.....34
730.8 (c) amended.....35
730 Supplement No. 2 amended.....35
734 Supplement No. 1 amended.....35
738 Supplement No. 1 correctly amended; CFR correction.....14687
740.9 (b)(1)(iv) amended.....35
(a)(2)(i)(B) revised.....10669
740.12 (a)(1) amended.....35
740.13 (d)(1) amended.....35
740.15 (c)(1) and (2) amended.....35
740 Supplement No. 1 amended.....35
742.6 (a)(1) correctly revised.....6604
743.1 (g)(1) revised.....35
743.2 (d) revised.....35
744.17 (a) correctly amended.....6605
744 Supplement No. 2 amended.....36
745 Authority citation revised.....36
746.1 (a)(1) amended.....36
748.2 (a) amended; (c) revised.....36
748.7 (a)(1) amended.....36
748.10 (a) amended; (b) revised.....36
748.15 (a)(1), (f)(1)(i) introductory text, (A) and (B) amended.....37
748 Supplements No. 4 and 5 amended.....37
Supplement No. 7 correctly amended.....6605
750.11 (b)(1) amended.....37
752.17 Revised.....37
754.2 (g)(1) revised; (j)(2) amended.....37
754.6 (c) revised.....37
754.7 (d) revised.....38
774 Supplement No. 1, Category 1 (ECCN 1C350), Category 2 (ECCN 2B999) and Category 9 (ECCN 9E001, 9E002) amended.....38
Supplement No. 1, Category 1 (ECCN 1A002), Category 3 (ECCN 3A001) and Category 6 (ECCN 6A004, 6A005, 6A995, 6E201) correctly amended.....6605

CHANGES JANUARY 2, 2008 THROUGH MARCH 31, 2008

Supplement No. 1, Category 7 (ECCN 7A101, 7D001, 7D003, 7E001, 7E002) correctly amended....6606

Proposed Rules:

296....12305
922....16224, 16580
2004....8629

TITLE 16—COMMERCIAL PRACTICES

Chapter I—Federal Trade Commission (Parts 0—999)

453 Policy statement....13740

Chapter II—Consumer Product Safety Commission (Parts 1000—1799)

1610 Revised....15640

1633.7 (a)(6)(v) through (ix) correctly redesignated as (a)(6)(vi) through (x); (a)(6)(iv) partially redesignated as new (a)(6)(v); new (a)(6)(v) heading added; (a)(4)(i), (ii), (iii), new (6)(vii) footnote 1, new (ix), (b)(1)(ii), (d)(1), (2), (e), (f), (h)(1)(iv), (2)(i), (iv), (viii) and (i)(2)(i) correctly amended....6843
1633.12 (a)(6)(iii) and (d) correctly amended....6843

Proposed Rules:

0—999 (Ch. I)....11844
23....10190
260....11371
306....12916
432....10403
437....16110
1634....11702

CHANGES APRIL 2, 2007 THROUGH MARCH 31, 2008

TITLE 17—COMMODITY AND SECURITIES EXCHANGES

Chapter I—Commodity Futures Trading Commission (Parts 1—199)

1.3 (xx) and (yy) added **63978**
1.55 (f) revised **63979**
1.56 (a) removed **63979**
2 Authority citation revised **29247**
2.4 Added **29247**
3.1 (f) removed **63979**
3.10 (d) added **35920**
(c) revised **63979**
3.12 (b) revised **63103**
(h)(1)(ii) and (iii)(D) amended; (h)(1)(iv) added **63979**
3.31 (c)(1) introductory text and (2) revised **63104**
3.33 (f) introductory text revised **35920**
4.10 (a) removed **63979**
15.00 (g) removed **63979**
18 Authority citation revised **60771**
18.05 Revised **60771**
21.02 (f) amended; (g) redesignated as (i); new (g) and (h) added **50211**
21.04 Added **50211**
30 Technical correction **17989**
30 Appendix C amended **50646**
36.3 (b)(3)(ii) revised 8604
38 Appendix B suspended in part **65658**
40.1 (a) through (g) revised 8604
40.2 Heading, (a) introductory text, (1) and (2) revised 8605
40.3 (a) introductory text revised 8605
40.4 (a) and (b)(2) revised 8605
40.5 (a) introductory text and (c) introductory text revised 8605
40.6 (a)(2), (c) introductory text, (1), (3) introductory text, (i) and (ii)(B) amended; heading, (a) introductory text, (2), (c)(2)(iii) and (iv) revised; (c)(2)(vii), (viii), (ix), (3)(ii)(G) and (H) added 8605
140.2 Heading, introductory text and (c) revised **16269**
145.6 (a) revised **16269**
150 ..... **66097**
166.1 (b) removed **63979**
171.9 (b) revised **42277**

Chapter II—Securities and Exchange Commission (Parts 200—399)

200 Authority citation revised **16955**
Technical correction **33881**
200.30–1 (e)(17) added **16955**
(e)(18) added 7206
202.3a Revised 6013
210.1–02 (a)(2) revised; (p) through (bb) redesignated as (q) through (cc); new (p) added **35320**
(a)(4) added; (p) removed; (q) through (cc) redesignated as (p) through (bb) **44927**
(w) Note added 1009
210.2–02 (f) revised **35321**
210.2–02T Heading revised; eff. 8–27–07 to 6–30–09 ..... **35321**
210.3–01 (b), (c) introductory text and (f) revised 952
210.3–05 (b)(2)(iv) revised 952
210.3–10 (h)(3) and (4) revised 952
(i) introductory text and (12) revised 1009
210.3–12 (a) and (d) revised 952
210.3–14 (b) revised; authority citation removed 953
210.4–01 (a)(3)(i)(A) and (B) revised 953
210.4–01 (a)(2) revised 1009
210.8–01 Undesignated center and section added 953
210.8–02 Added 953
210.8–03 Added 953
210.8–04 Added 953
210.8–05 Added 953
210.8–06 Added 953
210.8–07 Added 953
210.8–08 Added 953
210.10–01 (b)(6) and (c) introductory text revised 956
211 Staff accounting bulletin **63484, 74168**
228 Removed; eff. 3–15–09 956
228.308 (a)(4) and (b) revised **35321**
229.10 (f) added 956
229.101 (a)(2) introductory text, (i), (ii) and (iii) introductory text revised; (h) added 957
229.102 Amended 957
229.201 (a)(1)(ii) and (2) revised; instructions amended 957
229.301 (c) added; authority citation removed 958

NOTE: **Boldface page numbers indicate 2007 changes.**

CHANGES APRIL 2, 2007 THROUGH MARCH 31, 2008

TITLE 17 Chapter II—Con.

229.302 (c) added 958
229.303 (a) and (b) instructions amended; (d) added 958
229.305 (e) revised 958
229.308 (a)(4) and (b) revised **35321**
229.401 (b) instructions amended 958
229.402 (l) through (r) added 958
229.404 (c)(1) introductory text revised; (d) added 964
229.407 (a)(1)(iii) and (d)(4)(i)(B) revised; (g) added 964
229.503 (e) added 964
229.504 Instructions amended 964
229.512 (e) introductory text revised 964
229.601 (a)(4), Exhibit Table, (b)(4)(ii), (v), (10)(iii)(C)(*6*), (13) introductory text, (i), (15), (19) and (22) revised; (c) added 965
229.701 (e) revised 967
229.1118 (b)(2) revised 967
230 Authority citation revised **20414**
Authority citation amended **71566**
230.110 (a) revised 967
230.111 Revised 6014
230.138 (a)(2)(i) revised 967
230.139 (a)(1)(i)(A)(*2*) revised 967
230.144 (g)(2) and (3) and notes redesignated as (g)(3) and (4); preliminary note, (a)(3)(vi), (vii), (b), (c), (d)(1), (3)(i), (iii), (vii), (viii), (e) introductory text, (1) introductory text, (2), (3), (f), (g)(1), new (3), (h) and (i) revised; (a)(3)(viii), (4), (d)(3)(ix), (x) and new (g)(2) added; (j) and (k) removed **71566**
230.145 (c), (d) and (e) revised; authority citation removed **71570**
230.146 (b)(1) and (2) revised **20414**
230.158 (a)(1)(i), (2)(i) and (b) revised 967
230.175 (b)(1) introductory text, (i) and (2) revised 967
230.190 (a)(2) and (3) revised; (a)(4) added **71571**
230.401 (g)(1) amended; (g)(3) added **73551**
230.405 Amended 968
230.415 (a)(3) revised 968
230.428 (b)(2)(ii), (iii), (iv) and (4) revised 969
230.430B (f)(4) introductory text, (ii) and (i) revised 969
230.430C (d) revised 969
230.455 Revised 969
230.502 (b)(2)(i)(B)(*1*), (*2*), (ii)(A), (B) and (iii) revised 969
(c) revised; eff. 9–15–08 10615
230.503 Revised; eff. 9–15–08 10615
230.503T Added; eff. 9–15–08 to 3–16–09 10615
230.701 (g)(3) amended **71571**
(e)(4) revised 1009
230.903 (b)(3)(iii)(A), (B) introductory text and (iv) revised **71571**
232 Authority citation revised **39299**
232.100 (a) revised; eff. 9–15–08 10616
232.101 (a)(1)(x) and (xi) amended; (a)(1)(xii) added **16955**
(a)(1)(xi), (xii), (b)(8)(ii), (9) and (c)(6) amended; (a)(1)(xiii) and (b)(10) added; eff. 9–15–08, 9–15–08 to 3–16–09 and 3–16–09 in part 10616
232.104 (a) revised; eff. 9–15–08 10616
232.201 (a) introductory text revised 10616
232.202 (a) introductory text revised; eff. 9–15–08 10616
232.301 Revised **46561**
232.401 (a), (b)(1)(ii) and (iii) amended; (b)(1)(iv) added; (d)(1)(i) and (2)(i) revised **39299**
(a) and (b)(1)(iv) correctly amended **48742**
239 Authority citation revised **39299**
239.0–1 (b) revised 970
239.9 Removed 970
239.10 Removed 970
239.11 Form S–1 amended 970
239.13 Form S–3 amended **73551**
Form S–3 amended 970
239.15a Form N-1A amended **39300**
Form N–1A correctly amended **48742**
239.16b Form S–8 amended 970
239.18 Form S–11 amended 971
239.25 Form S–4 amended 971, 1009
239.33 Form F–3 amended **73551**
239.34 Form F–4 amended 1009
239.42 Revised; Form F–X amended 972
239.90 Form 1–A amended 972
239.144 (b) revised **71571**
Form 144 amended **45111**
239.500 Revised; eff. 9–15–08 10626

NOTE: **Boldface page numbers indicate 2007 changes.**

CHANGES APRIL 2, 2007 THROUGH MARCH 31, 2008

239.500T Added; eff. 9–15–08 to 3–16–09 10616
240.0–2 (a) revised 973
240.0–9 Revised 6014
240.0–12 (c) amended 973
240.3a4–2 Removed **56554**
240.3a4–3 Removed **56554**
240.3a4–4 Removed **56554**
240.3a4–5 Removed **56554**
240.3a4–6 Removed **56554**
240.3a5–2 Added **56567**
240.3a5–3 Added **56567**
240.3b–6 (b)(1) introductory text, (i) and (2) revised 973
240.3b–9 Removed **56568**
240.3b–17 Removed **56554**
240.10a–1 Undesignated center heading and section removed **36359**
(a)(4)(ii) and (b)(iii) revised 973
240.10A–3 (a)(5)(i)(A) revised 973
240.12b–2 Amended **35321, 44927**
Amended 973
240.12b–23 (a)(3)(i) and (b) revised 974
240.12b–25 Heading, (a) and (b)(2)(ii) revised 974
240.12g3–2 (d)(1) and (2) revised; (e) and (f) added **16955**
240.12g–4 (a) revised; authority citation removed **16956**
240.12h–1 (d) amended; (f) and (g) added **69566**
240.12h–3 (b)(1)(ii), (c) and (d) amended; (b)(2) and authority citation removed; (b)(3) redesignated as new (b)(2) **16956**
(e) revised 975
240.12h–6 Added **16956**
240.13a–10 (c), (d)(2)(ii), (iii), (e) introductory text, (1), (2), (4), (c) and (e) Note and (j)(2) introductory text revised 975
240.13a–13 Heading, (a), (c) introductory text and (d) revised 975
240.13a–14 (a) revised 976
240.13a–15 (c) revised **35321**
240.13a–16 (a)(3) revised 976
240.13a–20 (a) introductory text revised 976
240.13d–101 Amended **45111**
240.13d–102 Amended **45112**
240.14a–2 (b)(6) added 4458
240.14a–3 (a) revised **42237**
(b) introductory text Note removed; (b)(1), Note 1, Note 2 heading, (5)(ii), (10), Note and (d) revised 976
240.14a–5 (f) revised; authority citation removed 977
240.14a–7 Note 3 removed **42238**
240.14a–8 (i)(8) revised **70456**
(e)(1) revised 977
240.14a–16 (a), (d)(3), (f)(2)(i), (ii), (h), (j)(3) and (n) revised; (f)(2)(iii) added **42238**
240.14a–17 Added 4458
240.14a–101 Amended **42238**
Amended 977
240.14b–1 (d) introductory text revised; (d)(5) added **42238**
240.14b–2 (d) introductory text revised; (d)(5) added **42239**
240.14c–2 (d) revised **42239**
240.14c–3 (d) revised **42239**
(a)(2) Note removed 977
240.14c–101 Amended 977
240.14d–3 (a)(3)(i) revised; authority citation removed 977
240.14d–100 Amended **45112**
240.15a–6 (a)(4)(i) revised **56568**
240.15a–7 Removed **56554**
240.15a–8 Removed **56554, 56568**
240.15a–9 Removed **56568**
240.15a–11 Removed **56568**
240.15b1–1 (b) revised; authority citation removed 4692
240.15b3–1 (a) revised; (c) removed 4692
240.15b6–1 (a) revised 4692
240.15Ba2–2 (a) revised; (e) removed 4692
240.15Bc3–1 (b) revised 4692
240.15Ca1–1 (c) revised 4693
240.15Ca2–1 (a) revised; (c) removed 4693
240.15Cc1–1 (a) revised 4693
240.15d–10 (c), (d)(2)(ii), (iii), (e) introductory text, (1), (2), (4), (c) and (e) Note, (f) and (j)(2) introductory text revised 978
240.15d–13 Heading, (a), (c) introductory text, (d) and (e) revised 978
240.15d–14 (a) revised 979
240.15d–15 (c) revised **35322**
240.15d–20 (a) introductory text revised 979
240.15d–21 (a)(1) revised 979

NOTE: **Boldface page numbers indicate 2007 changes.**

CHANGES APRIL 2, 2007 THROUGH MARCH 31, 2008

TITLE 17 Chapter II—Con.

240.17a–3 Undesignated text following (a)(12)(i)(H) amended 4693
240.17g–1—240.17g–6 Undesignated center heading added....**33620**
240.17g–1 Added....**33620**
240.17g–2 Added....**33620**
240.17g–3 Added....**33620**
240.17g–4 Added....**33620**
240.17g–5 Added....**33620**
240.17g–6 Added....**33620**
240.19b–4 (m) revised; eff. 4–28–08 16189
240.19b–7 Preliminary note and (d) through (g) added; (a) and (b)(1) revised; eff. 4–28–08 16189
241 Interpretive releases....**35343**
242.105 (a) revised; (b) and (c) redesignated as (c) and (d); new (b) added....**45107**
242.200 (g) introductory text revised; (g)(2) removed....**36359**
(e)(3) revised....**45557**
242.201 Added....**36359**
242.203 (b)(3)(i) revised; (b)(3)(ii) through (v) redesignated as (b)(3)(iii), (iv), (vi) and (vii); new (n)(3)(ii) and (v) added **45557**
247 Added....**56554**
249.0–1 (b) revised....979
249.103 Amended....**45112**
Form 3 amended....**45113**
249.104 Amended....**45112**
Form 4 amended....**45113**
249.105 Amended; Form 5 amended....**45112**
249.208a Form 8–A amended....979
249.210 Form 10 amended....979
249.210b Removed....980
249.220f Form 20–F amended 980, 1010
249.308 Form 8–K amended....980
249.308a Form 10–Q amended....981
249.308b Removed; eff. 10–31–08....981
249.310 Form 10–K amended....982
249.310b Removed; eff. 3–15–09....982
249.311 Form 11–K amended....982
249.324 Added; Form 15F added....**16958**
249.444 Form SE amended....982
249.501 Form BD amended....**20224**
Form BD amended....4693
249.501a Form BDW amended....**20225**
Form BDW amended....4693
249.501b Form BD–N amended....4693
249.822 Revised; Form 19b–7 revised; eff. 4–28–08....16190
249.1100 Form MSD amended....4693
249.1110 Form MSDW amended....4693
249b.300 Added....**33624**
260.0–11 (b)(1) introductory text, (i) and (2) revised....982
260.4d–9 Introductory text revised....983
260.7a–10 Removed....6014
260.10a–5 (a) revised....983
269 Authority citation revised....983
269.01 (b) revised....983
270.0–8 Revised....6014
270.8b–33 Revised....**39299**
274.11A Form N–1A amended....**39300**
Form N–1A correctly amended **48742**
274.202 Form 3 amended....**45113**
274.203 Form 4 amended....**45113**
275 Authority citation revised....**55042**
275.203–1 (d) revised....4694
275.203–3 (b)(3) and (b) Note revised....4694
275.204–1 (b)(2) and (d) revised....4694
275.206(3)–3T Added; interim; eff. 9–30–07 to 12–31–09....**55042**
275.206(4)–8 Added....**44761**
279.1 Form ADV amended....4694
279.2 Form ADV–W amended....4694

Proposed Rules:

1....**15637, 18316**
3....**15637, 18316, 20788, 45392** 4499
4....**15637, 18316**
15....**15637, 18316**
18....**34413**
21....**34417**
30....4499
36....**45185**
40....**39764, 45185**
41....**39764**
150....**65483, 66097, 74213**
160....**16875**
166....**15637, 18316**
200....**45116**
210....**35346, 37962, 39670, 45600, 53509, 71610** 7450, 8836
228....**39670, 45600, 53509, 65862** 7450
229....**39670, 45600, 53509, 65862, 71610** 7450, 8836
230....**36822, 37376, 37962, 39670, 45116, 45600, 53509, 65862, 67790** 13404
231....**71610**

NOTE: **Boldface page numbers indicate 2007 changes.**

CHANGES APRIL 2, 2007 THROUGH MARCH 31, 2008

.....8836
232.....37376, 63513, 67790
239.....35118, 36822, 37376, 37962, 39670, 45116, 45600, 53509, 65862, 67790, 72274
.....10102, 13404, 14618
240.....28908, 35346, 37608, 39670, 43466, 43488, 45600, 53509, 65862
.....10102, 13404, 15376
241.....71610
.....8836
242.....45558
248.....16875
.....13692
249.....37962, 39670, 45600, 53509, 65862
.....7450, 8976, 10102, 13404
260.....39670
269.....39670
270.....63513
.....14618
274.....67790
.....8976, 14618
275.....55126
.....13958
279.....13958

TITLE 18—CONSERVATION OF POWER AND WATER RESOURCES

Chapter I—Federal Energy Regulatory Commission, Department of Energy (Parts 1—399)

2.9 (c) amended.....45323
3c Authority citation revised.....45323
3c.2 (a) revised.....45323
4.30 (b)(6)(ii) and (28)(iii) amended.....45323
4.32 (h) amended.....45324
4.33 (b)(2) amended.....45324
4.41 (f)(4)(vii) and (6)(v) amended.....45324
4.71 (a)(6)(i) amended.....45324
4.81 (d) amended.....45324
4.92 (b) amended.....45324
4.96 (c) amended.....45324
4.104 (c) amended.....45324
4.107 (a) amended.....45324
5.9 (b)(3) and (6) amended.....45324
5.18 (a)(5)(i) amended.....45324
6.1 Amended.....45324
8.11 (a)(1) and (2) amended; (a)(3) removed; (a)(4) redesignated as new (a)(3).....45324
11.10 (c)(5) amended.....45324
11 Appendix A revised.....3627
16.12 (b) amended.....45324
16.16 (a) amended.....45324
16.19 (c)(2) amended.....45324
16.22 (b) amended.....45324
33 Policy statement.....42277
33.1 (b)(5) revised; (c)(12) through (16) added.....11013
33.10 Amended.....45324, 61053
35 Policy statement.....18569, 72239
Meetings.....18880
35.2 (c) amended.....45325, 61054
35.5 (b) amended.....45325, 61054
35.13 (a)(3) amended.....45325, 61054
35.27 Revised.....40038
35.28 Regulation at 72 FR 12492 compliance date extended.....19112
35.36—35.42 (Subpart H) Revised.....40038
35.43—35.44 (Subpart I) Added.....11025
37 Policy statement.....18569
Meetings.....18880
37.6 Regulation at 72 FR 12492 compliance date extended.....19112
(b)(3)(iv), (h)(1) introductory text, (3) introductory text and (i) revised.....3111
37.7 Regulation at 72 FR 12493 compliance date extended.....19112
38 Order.....38
38.1 Revised.....38767
38.2 (a)(4) revised.....21099
(a)(8) added.....38767
40 Added.....16598
Regulation at 72 FR 16598 eff. date stayed to 6–18–07.....31452
Order.....40717
Order.....1770
Policy statement; eff. 4–7–08.....7368
101 Correctly amended.....16716
Form filing date extended.....17393
Amended.....20722
131.20 (5) amended.....45325
141.1 (b)(1)(i) revised.....20723
141.2 (b)(1)(i) revised.....20723
141.51 Heading, (a)(1) and (c) revised.....20725
141.61 Removed; eff. 4–16–08.....14177
141.400 (b)(1)(i), (2) introductory text and (3) introductory text revised.....20723
153.8 (a)(5) and (6) amended.....45325
153.21 (b) amended.....45325
154.5 Amended.....45325, 61054
154.302 (b) amended.....45325, 61054

NOTE: Boldface page numbers indicate 2007 changes.

CHANGES APRIL 2, 2007 THROUGH MARCH 31, 2008

TITLE 18 Chapter I—Con.

157.6 (d)(2)(iii) revised **59942**
157.8 (a) and (c) amended **45325, 61054**
157.14 (a) amended **45325**
157.203 (d)(1) introductory text, (iii)(C), (D) and (2) amended **37436**
157.205 (c), (f) and (g) amended **45325**
157.206 (b)(5)(i) revised **37436**
(c) amended **45325**
(b)(5)(ii) redesignated as (b)(5)(iii); new (b)(5)(ii) added **59942**
157.207 (a) revised; (c) removed; (d) through (i) redesignated as new (c) through (h) **37436**
157.208 (e) amended **37436**
(d) and (g) amended **45325**
(d) Table I revised 8191
157.209 (a) amended **45325**
157.213 (b) and (c) introductory text revised **37436**
157.215 (a) Table II revised 8191
157.216 (a)(2), (b)(2), (c)(1) and (d)(1) revised **54820**
157.201—157.218 (Subpart F) Appendix II amended **45325**
260.401 Added 1031
284 Order 38
284.12 (a)(1)(i) revised **38767**
284.288 (a) revised 1032
284.403 (a) revised 1032
292.210 (e)(3) amended **45325**
292.211 (f) and (g) amended **45325**
292.601 (c)(3) revised **29063**
292.310 (c) introductory text and (d)(3) revised **35892**
300.10 (h)(2) amended **45325, 61054**
300.20 (b)(1)(i) amended **45326, 61054**
366.4 (b)(1) and (c)(1) revised **45326**
375.302 (y) and (z) added **45326**
(z) revised **65664**
375.307 Revised **45326**
Heading revised; (a)(2) removed; (a)(3) through (11) redesignated as new (a)(2) through (10); (b)(1)(i), (2)(i) and (3)(ii) amended **61054**
375.308 (a) amended **45328**
375.311 Removed; new 375.311 redesignated from 375.14 ..... **45328**
375.314 Redesignated as 375.311 ..... **45328**
Added **61054**
376.204 (b)(2)(x) amended **45328**
(b)(2) revised **61055**
376.207 Amended **45328**
380.12 (a)(3), (ii), (iii), (f) and (5) amended **45328**
380.13 (b)(2)(iii), (5)(iv) and (c) amended **45328**
380.14 (a)(3) amended **45328**
381.302 (a) amended **19117**
381.303 (a) amended **19117**
381.304 (a) amended **19117**
381.305 (a) amended **19117**
381.403 Amended **19117**
381.505 (a) amended **19117**
381.801 (Subpart H) Removed **19117**
385.2001 (a)(1)(iii) revised **65664**
385.2003 (c)(1) and (2) revised **65664**
385.2011 (a)(10) added; (c)(3) revised **20725**
(a)(11) added 1032
(a)(8) removed; eff. 4–16–08 14177
385.2201 (h)(1) amended **45328**
388 Order **18572**
388.109 (b) revised **63985**
388.112 (a)(3) removed; (b) and (d) revised **63985**
388.113 (d)(3) redesignated as (d)(4); new (d)(4) revised; new (d)(3) and (e) added **63985**

Chapter VIII—Susquehanna River Basin Commission (Parts 800—899)

806.3 Amended 1273
806.4 (a)(1) introductory text, (3) introductory text and (b)(3) revised 1273
806.6 (b)(3) revised 1273
808 Authority citation revised 1273

Chapter XIII—Tennessee Valley Authority (Parts 1300—1399)

1301.51—1301.57 (Subpart D) Added **60548**
1310.2 (a) introductory text and (b) revised **18118**

Proposed Rules:

33 ..... **41640**
35 ..... **23778, 36276, 41644, 44437, 44438**
..... 12576
37 ..... **44438**
39 ..... **43970**
40 ..... **46413**
..... 16586
41 5136
141 ..... **65246**
..... 5136

NOTE: **Boldface page numbers indicate 2007 changes.**

CHANGES APRIL 2, 2007 THROUGH MARCH 31, 2008

157 ..... **35669**
158 ..... **54860**
260 ..... **20791, 31217, 40776, 44438, 54860**
284 ..... **20791, 31217, 40776, 44438, 65916, 73304**
..... 1116, 4131
358 16228
385 ..... **42330, 44438, 65246**
410 ..... **46931, 57255, 67875**
806 ..... **55711**
808 ..... **55711**
1301 ..... **51572**

TITLE 19—CUSTOMS DUTIES

Chapter I—Bureau of Customs and Border Protection, Department of Homeland Security; Department of the Treasury (Parts 1—199)

4 Authority citation amended 12634
4.14 (c), (f) and (i)(1) amended **59167**
4.22 Amended 12634
4.64 (b)(2)(i) amended **48342**
4.80a (d) amended **59168**
4.80b (b) amended **59168**
10 Authority citation amended **31994, 34369, 35156, 35651, 58515**
Regulation at 72 FR 35156 confirmed; eff. 4–30–08 16754
10.31 (f) amended; interim ... **31994, 35651, 58515**
10.36a (a) amended; interim **31995**
10.37 Amended **59168**
10.236 (b) introductory text and (1) amended **59168**
10.256 (b)(1) amended **59168**
10.311 (a), (b) and (c) amended **59168**
10.501—10.570 (Subpart I) Added; interim **31995**
10.699 Heading revised; (a), (b) introductory text and (c) introductory text amended; (d)(2) redesignated as (d)(3); new (d)(2) added **29250**
10.701—10.712 (Subpart K) Added; interim **35156**
Regulation at 72 FR 35156 confirmed; eff. 4–30–08 16754
10.761—10.788 (Subpart M) Added; interim **35651**
10.801—10.827 (Subpart N) Added; interim **58515**
10.841—10.850 (Subpart O) Added; interim **34369**
12.39 (b)(4) and (e)(1) amended **59168**
12.104g (a) table amended **31177, 38474, 53416, 54539**
19.4 Heading and (b)(8)(iii) amended **59168**
24.17 Heading revised; (a) through (d) amended; (a)(12) and (13) removed; (a)(14) redesignated as new (a)(12) **31723**
24.23 (a), (c)(1) introductory text, (2)(i), (3) and (5) amended; (b)(1)(i)(A) and (2) revised; (b)(3) and (4) added **31723**
(c)(6) added; interim **32003**
(c)(8) added; interim **58521**
102.0 Authority citation revised **58522**
Amended; interim **58522**
103.1 Amended **52782**
111.1 Amended **59168**
111.5 (a) and (b) amended **59168**
111.13 (f) amended **59168**
111.17 (b) amended **59168**
(c) amended **59169**
111.19 (d)(2), (e) and (f) introductory text amended **59169**
111.23 (b)(2) introductory text and (iii) amended **59169**
111.24 Amended **59169**
111.25 Amended **59169**
111.26 Amended **59169**
111.27 Amended **59169**
111.29 (b)(1) amended **59169**
111.30 (c) amended **59169**
111.31 (a) and (b) amended **59169**
111.32 Amended **59169**
111.34 Amended **59169**
111.38 Amended **59169**
111.51 (a) amended **59169**
111.66 Amended **59169**
111.69 Amended **59169**
111.70 Amended **59169**
111.71 Amended **59169**
111.72 Amended **59169**
111.74 Amended **59169**
111.75 Amended **59169**
111.76 (b) amended **59169**
111.77 Amended **59169**
111.81 Amended **59169**
113.14 Amended **59169**
113.15 Amended **59169**
113.38 (c)(1) and (4) amended **59169**
113.39 (a) introductory text and (b) amended **59169**
113.64 (a) amended **31724**
122.15 (b) amended **59943**

NOTE: **Boldface page numbers indicate 2007 changes.**

CHANGES APRIL 2, 2007 THROUGH MARCH 31, 2008

TITLE 19 Chapter I—Con.

122.24 (b) amended; eff. 4–7–08 12262
122.49a (a) amended; (b)(1) and (2) revised **48342**
122.75a (b)(1) and (3) revised **48344**
123 Policy statement **18574, 25965, 39312, 63805**
128 Authority citation revised **31724**
128.11 (b)(2) and (7)(ii) through (v) revised; (c) amended **31725**
133.0 Amended **59169**
133.1 (a) amended **59169**
133.2 Introductory text, (e) introductory text and (f) amended **59170**
133.4 (a) and (c) amended **59170**
133.6 Introductory text and (b) amended **59170**
133.7 (a) introductory text, (3) and (b) amended **59170**
133.12 Introductory text amended **59170**
133.13 (b) amended **59170**
133.15 Amended **59170**
133.26 Amended **59170**
133.32 Introductory text amended **59170**
133.35 (a) and (b)(2) amended **59170**
133.36 Introductory text and (b) amended **59170**
133.37 (b) and (c)(3) amended **59170**
133.43 (d)(1)(ii) amended **59170**
142.3a Amended **59170**
143.7 (a) amended **59170**
143.8 Amended **59170**
146.81 (b) amended **59170**
146.83 (a) amended **59170**
151.12 Introductory text and (a) amended **59170**
159.63 (a) amended **59170**
162 Authority citation revised 9011
162.0 Amended; interim **32003, 35658, 58522**
162.21 (a) amended; interim 9011
162.22 Authority citation revised 9011
(a) amended; (d) removed; (e) redesignated as new (d); interim 9012
162.74 (c) amended **59170**
162.91 Amended; interim 9012
162.92 (d) heading and (1) amended; interim 9012
163.1 (a)(2)(vii) redesignated as (a)(2)(viii); new (a)(2)(vii) added; interim **32003**
(a)(2)(viii) redesignated as (a)(2)(ix); new (a)(2)(viii) added **35160**
(a)(2)(ix) redesignated as (a)(2)(x); new (a)(2)(ix) added; interim **35658**
(a)(2)(x) redesignated as (a)(2)(xi); new (a)(2)(x) added; interim **58522**
Regulation at 72 FR 35160 confirmed; eff. 4–30–08 16754
163.5 (b)(1) amended **59171**
163.11 (a)(5) and (b) amended **59171**
163.12 (b)(2) and (c)(1) amended **59171**
163.13 (d)(1) and (2) amended **59171**
163 Appendix amended; interim **32004, 34376, 35160, 35658, 58522**
171.12 Amended **59171**
171.14 Amended **59171**
171.62 (a) and (b) amended **59171**
(c) and (d) removed **59175**
171.63 Removed **59175**
171 Appendix C amended **59171**
172.14 Amended **59171**
172.42 (b) and (c) amended **59171**
173.3 (a) amended **40737**
177.0 Amended **59171**
177.1 (d)(6) amended **59171**
177.2 (a) amended **59171**
(a), (b)(2)(i) and (ii)(C) amended **59172**
177.9 (c) amended **59172**
177.13 (b)(1) amended **59172**
177.22 (b) introductory text, (3) and (c) amended **59172**
177.26 Amended **59172**
178.2 Table amended; interim **32004, 34376, 35160, 35658, 58522**
Amended **52782**
Regulation at 72 FR 35160 confirmed; eff. 4–30–08 16754
181.21 (a) revised; (b) amended **52782**
181.22 (b) introductory text, (1), (4) and (d)(1)(iii) amended **52782**
(b)(1) amended **59172**
181.74 (a), (b), (c), (d) introductory text, (e)(1) and (2) amended **52783**
181.92 (a)(3) and (6) amended **59172**
181.93 (a), (b)(1)(i), (ii), (3), (4), (5)(i)(A) and (d) amended **52783**
(a) amended **59172**
181.100 (a)(3) amended **59172**
181.102 (a)(1) introductory text amended **59172**

NOTE: **Boldface page numbers indicate 2007 changes.**

CHANGES APRIL 2, 2007 THROUGH MARCH 31, 2008

191.7 (c) heading and (3) amended **59172**
191.8 (d), (e) heading, introductory text, (2), (g)(1) and (2)(ii) amended **59172**
191.11 (c) amended **59173**
191.32 (c)(1) amended **59173**
191.36 (d) amended **59173**
191.61 (d)(1), (2) and (3) amended **59173**
191.91 (g) amended **59173**
191.92 (h) amended **59173**
191.156 (d) amended **59173**
191.194 (a)(1), (2) introductory text, (!), (c), (d), (e)(1)(ii), (2), (f)(1) and (2) amended **59173**
191 Appendices A and B amended **59173**

Chapter III—International Trade Administration, Department of Commerce (Parts 300—399)

351.102 Revised 3640
351.103 Revised 3642
351.204 (d)(4) added 3643
351.303 (b) revised 3643
351.305 (a) introductory text, (b)(2), (3) and (4) revised; (d) added 3643
351.401 (h) removed; interim 16518

Proposed Rules:

4 ..... **65487**
..... 90, 1299, 6061
12 ..... 90, 1299, 6061
18 ..... 90, 1299, 6061
19 2843
101 ..... 90, 1299, 6061
103 ..... 90, 1299, 6061
113 ..... 90, 1299, 6061
122 ..... **51730, 53394, 64012**
..... 90, 1299, 6061
123 ..... 90, 1299, 6061
141 ..... 90, 1299, 6061
143 ..... 90, 1299, 6061
144 2843
149 ..... 90, 1299, 6061
192 ..... 90, 1299, 6061
201 ..... **72280**
..... 8836
210 ..... **72280**
..... 8836

TITLE 20—EMPLOYEES' BENEFITS

Chapter II—Railroad Retirement Board (Parts 200—399)

220.143 (b)(2), (3), (4) and (6) revised **21101**
220.170 (b) revised **21102**

Chapter III—Social Security Administration (Parts 400—499)

401.20 (a) and (b)(1)(iii) revised **20939**
401.30 Heading revised; (d), (e) and (f) added **20939**
401.45 (b)(3), (4) and (5) redesignated as (b)(5), (6) and (7); (b)(3) and (4) added; new (b)(5) revised **20939**
401.55 Heading, (a), (b)(1)(ii), (c)(1) and (2)(iii) revised; (d) redesignated as (c)(3) **20939**
401.60 Heading revised; amended **20940**
401.70 Revised **20940**
401.100 Revised **20940**
401.105 (b) amended **20940**
401.110 (j) revised **20940**
401.115 Introductory text revised **20940**
401.120 Amended **20941**
401.150 Revised **20941**
401.155 (a) and (b) amended **20941**
401.165 (b)(2) revised **20941**
401.175 Revised **20941**
401.180 Revised **20941**
401 Appendix A amended **69617**
402.35 (b)(2) correctly amended **36360**
402.45 (e) added **69617**
404 Policy statement **27424**
404.506 (c) amended 1973
404.903 (x) and (y) revised **51177**
404.904 Revised **51177**
404.906 (b)(4) amended 2415
404.930 (c) added 2415
404.942 (a) amended; (g) revised; interim **44765**
Regulation at 72 FR 44765 confirmed 11353
404.1501—404.1599 (Subpart P) Appendix 1 amended **33664, 59422, 59426**
Appendix 1 amended; eff. 6–16–08 14601
404.1503 (a) amended **51177**
404.1602 Amended **51177**
404.1603 (c)(2) revised **51177**

NOTE: **Boldface page numbers indicate 2007 changes.**

CHANGES APRIL 2, 2007 THROUGH MARCH 31, 2008

TITLE 20 Chapter III—Con.

404.1619 Undesignated center heading and section added **51177**
404.1620 (c) added **51177**
404.1700—404.1799 (Subpart R) Authority citation revised **16724**
404.1703 Amended; interim **16724**
Regulation at 72 FR 16724 confirmed **44767**
404.1717 Added; interim **16724**
Regulation at 72 FR 16724 confirmed **44767**
404.1720 (b)(4) and (c)(3) revised; interim **16724**
Regulation at 72 FR 16724 confirmed **44767**
404.1730 Revised; interim **16724**
Regulation at 72 FR 16724 confirmed **44767**
405.5 Amended **51178**
405.10 (d) added 2415
405.1—405.30 (Subpart A) Appendix amended **51178**
Appendix revised 2415
405.101 Amended **51178**
405.105 Removed **51178**
405.110 Removed **51178**
405.115 Revised **51178**
405.240 Added 2415
(a) corrected 10381
405.301 (a) and (c) amended 2415
405.305 Revised 2415
405.310 (b) amended 2415
405.801—405.850 (Subpart I) Removed **51178**
416 Policy statement **27424**
416.201 Amended **50874**
416.211 (b) and (c)(5)(iv) amended **50874**
416.212 (b)(1) introductory text revised **50874**
416.414 Heading and (c) revised; (a), (b)(2), (3)(i) and (ii) amended **50874**
(a)(1), (2) and (3) correctly amended **54350**
416.557 Added 1973
416.571 Amended **50874**
416.708 (k) revised **50874**
416.901—416.999d (Subpart I) Authority citation revised **51178, 59431**
416.903 (a) amended **51178**
416.924b (b)(e) amended **59431**
416.926a (m)(3) and (10) removed; (m)(4) through (9) redesignated as (m)(3) through (8) **59431**
416.1002 Amended **51178**
416.1003 (c)(2) revised **51178**
416.1019 Undesignated center heading and section added **51178**
416.1020 (c) added **51178**
416.1149 (a)(1), (c)(1)(i) and (ii) amended **50874**
416.1165 (g)(6) and (i)(1) amended **50874**
416.1167 (a)(2) amended **50874**
416.1202 (b)(2)(i) amended **50875**
416.1403 (a)(22) and (23) revised **51178**
416.1404 (a) revised; (b) removed; (c) redesignated as new (b) **51179**
416.1406 (b)(4) amended 2416
416.1430 (c) added 2416
416.1442 (a) amended; (g) revised; interim **44765**
Regulation at 72 FR 44765 confirmed 11353
416.1500—416.1599 (Subpart O) Authority citation revised **16725**
416.1503 Amended; interim **16725**
Regulation at 72 FR 16725 confirmed **44767**
416.1517 Added; interim **16725**
Regulation at 72 FR 16725 confirmed **44767**
416.1520 (b)(4) added; (c)(3) and (d)(3) revised; interim **16725**
Regulation at 72 FR 16725 confirmed **44767**
416.1528 Revised; interim **16725**
Regulation at 72 FR 16725 confirmed **44767**
416.1530 Added; interim **16726**
Regulation at 72 FR 16725 confirmed **44767**
422.501—422.527 (Subpart F) Authority citation revised **73261**
422.527 Revised **73261**
436 Removed **46141**
498 Policy statement **27425**

Chapter V—Employment and Training Administration, Department of Labor (Parts 600—699)

641.140 Amended; interim **35845**
641.700—641.750 (Subpart G) Revised; interim **35846**
656 Authority citation revised **27944**
656.3 Amended **27944**
656.11 Added **27944**
656.12 Added **27945**
656.24 (g) revised **27945**
656.26 (a) revised; (c) added **27945**

NOTE: **Boldface page numbers indicate 2007 changes.**

CHANGES APRIL 2, 2007 THROUGH MARCH 31, 2008

656.30 (a), (b) and (c) revised; (e)(3) added **27946**
656.31 Revised **27946**

Proposed Rules:

122 ..... **51730**
295 12037
404 ..... **37496, 41649, 43202, 61218, 62607, 70527** 10715, 12923, 14409
405 ..... **37496, 41649, 45701, 61218, 62607** 10715
411 ..... **45191**
416 ..... **37496, 41649, 61218, 62607, 72641** 10715, 12923
422 ..... **45991**
616 ..... **62145**
655 ..... 8538, 16243

TITLE 21—FOOD AND DRUGS

Chapter I—Food and Drug Administration, Department of Health and Human Services (Parts 1—1299)

1.231 (b)(2) revised 15883
1.234 (d)(2) revised 15883
1.235 (d)(2) revised 15883
2.125 Regulation at 71 FR 70873 confirmed **20942**
14.100 (a)(4) added **41221**
17.2 Introductory text revised 15884
20.100 (c)(43) added **41017**
(c)(44) added **69118**
25.20 (m) revised **69118**
25.33 (a) introductory text, (c), (d) introductory text and (g) revised **69119**
74.2053 Added **33666**
Regulation at 72 FR 33666 confirmed **45328**
101.17 (h)(2) revised **46378**
101.80 (c)(2)(ii)(B), (iii)(A), (e)(1)(iii), (iv), (2)(iii) and (iv) revised; interim **52789**
101.81 (c)(2)(ii)(A)(*6*) added; (c)(2)(iii)(A)(*2*) revised; interim 9947
111 Added **34942**
111.27 (b)(1) revised 13124
111.75 (a)(1) revised; interim **34968**
Regulation at 72 FR 34968 comment period extended **52790**
111.95 (b)(6) added; interim **34968**
Regulation at 72 FR 34968 comment period extended **52790**
172.735 Heading, introductory text and (a) revised **46896**
172.841 (b) and (c) revised **46564**
173.375 Revised **67576**
179 Actions on petitions **17394**
Policy statement **39557**
184.1065 (b) revised 8606
184.1140 (b) revised 8606
184.1155 (b) revised 8606
184.1165 (b) revised 8607
184.1240 (b) revised 8607
184.1261 (b) revised 8607
184.1262 (b) revised 8607
184.1265 (b) revised 8607
184.1287 (b) revised 8607
184.1297 (b) revised 8607
184.1298 (b) revised 8607
184.1307 (b) revised 8607
184.1307a (b) revised 8607
184.1307b (b) revised 8607
184.1307c (b) revised 8607
184.1321 (b) revised 8607
184.1322 (b) revised 8607
184.1323 (b) revised 8607
184.1324 (b) revised 8607
184.1355 (b) revised 8607
184.1386 (b) revised 8607
184.1445 (b) revised 8607
184.1449 (b) revised 8607
184.1521 (b) revised 8607
184.1537 (b) revised 8607
184.1540 (b) revised 8607
184.1545 (b) revised 8607
184.1553 (b) revised 8607
184.1555 (c)(3) revised 8608
184.1639 (b) revised 8608
184.1655 (b) revised 8608
184.1764 (b) revised 8608
184.1768 (b) revised 8608
184.1769a (b) revised 8608
184.1848 (b) revised 8608
184.1851 (b) revised 8608
184.1854 (b) revised 8608
184.1859 (b) revised 8608
184.1865 (b) revised 8608
184.1923 (b) revised 8608
184.1950 (b) revised 8608
184.1984 (b) revised 8608
201.26 Added; interim **73599**
201.66 (c)(5)(ii)(H) added; eff. 6–19–08 ..... **71785**
(c)(5)(vii) amended; interim 403
201.105 (c)(2) and (d)(1) revised **69119**
201.115 (a) and (b) revised **69119**

NOTE: **Boldface page numbers indicate 2007 changes.**

CHANGES APRIL 2, 2007 THROUGH MARCH 31, 2008

TITLE 21 Chapter I—Con.

201.122 (a), (b) and (c) revised.....**69119**
201.325 Added; eff. 6–19–08.....**71785**
202.1 (e)(4)(i)(*a*) revised.....**69119**
207.20 (c) revised.....**69120**
207.21 (a) amended.....**69120**
207.35 (b)(3)(v) revised.....**69120**
208.20 (b)(7)(iii) added; interim.....404
209 Added; interim.....404
210.3 (b)(6) revised; eff. 4–17–08.....**68068**
211.48 (a) revised; eff. 4–17–08.....**68068**
211.67 (a) revised; eff. 4–17–08.....**68068**
211.68 (c) added; eff. 4–17–08.....**68068**
211.72 Revised; eff. 4–17–08.....**68068**
211.82 (b) revised; eff. 4–17–08.....**68069**
211.84 (c)(1), (d)(3) and (6) revised; eff. 4–17–08.....**68069**
211.94 (c) revised; eff. 4–17–08.....**68069**
211.101 (c) and (d) revised; eff. 4–17–08.....**68069**
211.103 Revised; eff. 4–17–08.....**68069**
211.110 (a) introductory text revised; (a)(6) added; eff. 4–17–08.....**68069**
211.113 (b) revised; eff. 4–17–08.....**68069**
211.160 (b)(1) revised; eff. 4–17–08.....**68069**
211.182 Revised; eff. 4–17–08.....**68069**
211.188 (b)(11) revised; eff. 4–17–08.....**68070**
225.1 (c) revised.....**69120**
225.35 (b) revised.....**69120**
225.135 Revised.....**69120**
226.1 (b) amended.....**69120**
310.201 (a)(20) removed.....**67640**
312.6 (c) added; interim.....**73599**
314 Authority citation revised.....**58999**
314.70 (a)(1) revised; interim.....**73600**
314.81 (b)(3)(iii) redesignated as (b)(3)(iv); new (b)(3)(iii) added; new (b)(3)(iv)(*c*) amended.....**58999**
314.91 Added.....**58999**
347.50 (a) and (e)(1)(iii) revised.....6017
369.21 Amended.....**67640**
500.25 (c) revised.....**69120**
500.26 (b) revised; (c) amended.....**69120**
510.3 (k) revised.....**41017**
510.301 Introductory text and (a)(2) revised; (b)(1) amended.....**69121**
510.305 (b) revised.....**69121**
510.455 (b) and (c) revised.....**69121**
510.600 (c)(1) table and (2) table amended...**19665, 19666, 24185, 26289, 27955, 27956, 30970, 36595, 45158, 63986, 68478, 72921**
(c)(1) table and (2) table amended.....4077, 8192, 14384
511.1 (g) added.....**69121**
514.1 (d) removed.....**41017**
515.10 (b)(4) and (7) revised.....**69121**
515.21 (a)(3) revised.....**69121**
516 Added.....**41017**
Authority citation revised.....**69121**
516.111—516.171 (Subpart C) Added.....**69121**
516.1215 (Subpart E) Added.....**57200**
520.45a Revised.....11027
520.48 Heading and (d)(1)(iii) revised.....9455
520.100 (b)(1) amended.....**60551**
520.309 (b)(2) amended.....**68478**
520.445b (b)(2) revised; (d)(5) added.....**63987**
520.446 (a)(3) and (b)(3) added.....4077
520.447 (b) revised.....**19796**
520.538 (a) amended.....**37437**
520.606 Added.....**20943**
520.905c Revised.....**24185**
520.928 (c)(1) and (2) revised.....2808
520.1195 (b)(1) and (2) revised.....9456
520.1720a Revised.....8192
520.1720c (c)(3) amended.....**60550**
520.1720e Revised.....**27956**
520.1780 Added.....**27733**
520.1871 (c) redesignated as (d); heading, (a), (b), new (d)(1)(i), (iii) and (2) revised; new (c) added.....**16270**
520.2123 Revised.....6607
520.2123a Revised.....6607
520.2123b Revised.....6607
520.2123c Revised.....6607
520.2130 Added.....**60551**
522.90c Revised.....**45158**
522.246 Revised.....**27957**
522.558 (a) revised.....**19797**
(c) revised.....**51365**
522.820 Revised.....**69142**
522.841 Removed.....**19665**
522.870 Added.....**51365**
522.940 Removed.....12635
522.970 (b)(2) revised; (b)(4) added.....2809
522.1055 Removed.....12635
522.1182 Revised.....12635
(b)(1) and (7) amended.....14385
522.1183 Removed.....12635
522.1192 Revised.....**27735**
(b)(2) revised; (b)(3) added.....**62771**
522.1193 (d) redesignated as (e); heading, (a), (b) and new (e) revised; new (d) added.....**27734**

NOTE: **Boldface page numbers indicate 2007 changes.**

CHANGES APRIL 2, 2007 THROUGH MARCH 31, 2008

522.1222a (b) amended 8192
522.1660 Heading revised 14926
522.1660a Heading revised....14926
522.1660b Heading, (e)(1)(i)(A) and (ii) amended 14926
522.1662a (h)(2) revised **42291**
522.1696a (d)(2)(ii)(A) amended 16754
522.1696b (d)(2)(ii) amended....14177
522.1850 Revised **56896**
522.2121 Revised **31178**
522.2630 (d)(1)(ii) amended....**54540**
(d)(1)(ii) and (2)(ii) revised 6018
524.775 Added **42291**
524.1465 Revised **18119**
524.2620 (a)(2) amended **36595**
526.363 (d)(2) and (3) amended 12262
526.365 Heading and (d) revised 3181
526.1810 Heading, (a), (b) and (d) revised....811
529.1030 (b)(1) amended **45158**
529.1660 (b)(1) revised....**26289**
556.34 (b) revised; (c) added 11027
556.283 (b)(4) added **19797**
(c) revised....**57200**
556.420 (b)(1) revised....**56897**
558.3 (b)(2) amended; (b)(5), (6) and (7) revised....**69130**
558.4 (d) table amended....**19797**
(d) table amended....812
558.5 (c) and (d) revised....**69131**
558.6 (a)(4)(iv) and (6) revised....**69131**
558.55 (a) amended....**60551**
558.58 (a)(3) added; (b) revised; (e)(1)(i) table amended **60551**
558.78 (a) and (d)(1)(i) table amended; (b) revised....**49192**
558.175 (b) and (d)(1) table amended....**60551**
558.198 (b), (d)(1) table and (2) table amended **60552**
558.258 (e)(4)(i) table amended **66046**
558.261 (a)(2) and (c)(2)(i) revised; (e)(2)(iii) amended; (e)(3) added....**19798**
(e) revised....**65885**
558.300 Revised **37437**
558.325 (c) added; (d)(2) table amended **33387**
558.342 (e)(1)(iii) table amended **16271**
558.355 (d)(2), (3) and (f)(3)(viii) removed; (f)(3)(ii), (xii) and (f)(6)(i)(*b*)(*1*) revised **68479**
(f)(7)(iv) added....6018
558.366 (d) table amended....15884
558.450 (a)(1), (2), (b)(3) and (d) revised **70774**
558.485 (b)(3) amended **19666**
(b)(1) amended 15661
558.500 (e)(1) table amended....**41619**
(e)(2) table amended....**56897, 62571, 65667, 70777**
558.555 (a) and (b) revised; (e) added 812
558.625 (b)(68) removed **19666**
(f)(2)(ix) added....6019
558.630 (b)(10) amended **19666**
558.665 (e) revised 6019
(e) table amended 14385, 16755
573.920 (h) revised....**39561**
584.200 Amended **41620**
589.1000 Revised **69131**
600.11 (e)(4) revised....**59003**
Regulation at 72 FR 59003 confirmed....12262
601.12 (f)(3)(i)(D) revised; (f)(5) added; interim **73600**
606.3 (i) revised....**45886**
Regulation at 72 FR 45886 confirmed 7463
606.100 (b)(19) revised....**48798**
606.160 (b)(1)(viii) revised; (d) amended **48798**
607.65 (f) amended....**45886**
Regulation at 72 FR 45886 confirmed 7463
610.41 (c) added....**48798**
610.46 Revised **48799**
610.47 Revised **48799**
610.48 Added **48800**
610.53 (c) table amended **45887**
(c) table correctly amended **54208**
Regulation at 72 FR 45887 confirmed 7463
610.68 Added; interim **73600**
640.4 (h) revised....**45887**
Regulation at 72 FR 45887 confirmed 7463
(h) revised....7464
640.20 (b) revised **45887**
Regulation at 72 FR 45887 confirmed 7463
640.21 (b) removed; (c) revised **45887**
Regulation at 72 FR 45887 confirmed 7463
640.22 (b) removed; (c) revised **45887**
Regulation at 72 FR 45887 confirmed 7463
640.24 (a) revised....**45887**
Regulation at 72 FR 45887 confirmed 7463

NOTE: **Boldface page numbers indicate 2007 changes.**

CHANGES APRIL 2, 2007 THROUGH MARCH 31, 2008

TITLE 21 Chapter I—Con.

(d) amended 7464
640.25 (b)(2) amended **45888**
Regulation at 72 FR 45888 confirmed 7463
640.30 (a) revised **45888**
Regulation at 72 FR 45888 confirmed 7463
640.32 (a) revised **45888**
Regulation at 72 FR 45888 confirmed 7463
640.34 (b) amended **45888**
Regulation at 72 FR 45888 confirmed 7463
640.64 (b) and (c) revised **45888**
Regulation at 72 FR 45888 confirmed 7463
700.27 (d) correctly reinstated; CFR correction **45636**
801.128 Added;interim **73601**
803.11 Correctly revised **17399**
803.21 (a) correctly revised **17399**
807.81 (b) revised; interim **73601**
809.11 Added; interim **73601**
812.5 (d) added; interim **73602**
814.20 (g) correctly revised **17399**
814.39 (g) added; interim **73602**
814.84 (b)(3) added; interim **73602**
820.1 (e)(1) correctly revised **17399**
821.2 (c) correctly revised **17399**
822.7 (b) correctly revised **17399**
822.15 Correctly revised **17400**
822.22 (b) correctly revised **17400**
864.9245 Revised **67644**
866.3305 Revised **15830**
866.3950 Added **44382**
866.6040 Added **26291**
874.4420 (a) correctly revised **17400**
878.4494 Added **43146**
880.6260 Added **36362**
880.6315 Added **59177**
884.2800 Added **20227**
886.1090 Heading and (a) correctly revised **17400**
888.3080 Added **32172**
1002.7 Introductory text correctly revised **17400**
1002.10 Introductory text correctly revised **17400**
1002.20 (b) correctly revised **17400**
1002.50 (c)(3) correctly revised **17401**
1005.11 Correctly revised **17401**
1005.25 (b) correctly revised **17401**
1020.30 (c) correctly revised **17401**
1271.22 Correctly reinstated; CFR correction 3387
1271.55 Regulation at 70 FR 29952 confirmed **33669**
1271.80 Regulation at 70 FR 29952 confirmed **33669**
1271.90 Regulation at 70 FR 29952 confirmed **33669**
1271.290 Regulation at 70 FR 29952 confirmed **33669**
1271.370 Regulation at 70 FR 29952 confirmed **33669**

Chapter II—Drug Enforcement Administration, Department of Justice (Parts 1300—1399)

1300.01 (b)(21) revised **67852**
1300.02 (b)(12), (13) and (25) revised; interim **17406**
(a)(28) added; interim **20046**
(b)(28)(i)(B) revised; interim **37448**
1306.12 Revised **64929**
1306.14 (e) added **64930**
1308.12 (d)(5) added **24533**
(b)(1) table revised **54209**
(b)(1) correctly amended **69618**
1308.34 Regulation at 71 FR 51997 confirmed; eff. 4–16–08 14179
1309.24 (h) through (k) redesignated as (i) through (l); new (h) added **35930**
1310 Technical correction **41820**
1310.02 (a)(28) added; (b)(11) removed; (b)(12) redesignated as new (b)(11) **35931**
(a)(29) correctly added **40238**
1310.04 (g)(1)(vi) added; interim **20046**
(f)(2)(ii)(H) removed; (f)(2)(ii)(I) redesignated as new (f)(2)(ii)(H); (g)(1)(vi) added **35931**
(f)(2)(ii)(I) and (J) correctly redesignated as (f)(2)(ii)(H) and new (I); (g)(1)(vii) correctly added **40238**
1310.08 (f) revised **35931**
1310.09 (h) added; interim **20046**
(h) added **35931**
(i) correctly added **40239**
(j) added; interim **40744**
1310.12 (c) table amended; interim **20047**
(c) table amended; (d)(4) and (5) added **35931**
(c) table amended; (d)(1) removed; (d)(2) through (5) redesignated as (d)(1) through (4); interim **40745**

NOTE: **Boldface page numbers indicate 2007 changes.**

CHANGES APRIL 2, 2007 THROUGH MARCH 31, 2008

1312.13 (f) and (g) revised 6851
1312.22 (a) revised; (c), (d) and (e) added **72927**
1312.23 (a) and (f) revised **72929**
1313 Heading revised; interim **17407**
1313.05 Added; interim **17407**
1313.08 Added; interim **17407**
1313.12 (c) revised; interim **17407**
Regulation at 72 FR 17407 stayed in part through 6–7–07; interim **28602**
1313.13 (c)(4) revised; (c)(5) added; interim **17407**
Regulation at 72 FR 17407 stayed in part through 6–7–07; interim **28602**
1313.15 (a) revised; interim **17407**
1313.16 Added; interim **17407**
Regulation at 72 FR 17407 stayed through 6–7–07; interim **28602**
1313.17 Added; interim **17408**
Regulation at 72 FR 17408 stayed through 6–7–07; interim **28602**
1313.26 Added; interim **17408**
Regulation at 72 FR 17408 stayed through 6–7–07; interim **28602**
1313.27 Added; interim **17408**
Regulation at 72 FR 17408 stayed through 6–7–07; interim **28602**
1313.32 (d) and (e) added; interim **17408**
Regulation at 72 FR 17408 stayed through 6–7–07; interim **28602**
1313.35 Added; interim **17409**
Regulation at 72 FR 17409 stayed through 6–7–07; interim **28602**
1315 Added; interim **37448**

Proposed Rules:

2 ..... **32030, 37137, 44037, 53711, 63141**
15 ..... **59973**
101 ..... **62149, 66103**
..... 4765
133 ..... **70251**
..... 7692
179 ..... **16291**
201 ..... **37139**
210 ..... **68111, 68113**
211 ..... **68111, 68113**
314 2848
347 ..... **49070, 67264**
352 ..... **49070, 67264**
516 14411
600 ..... **59041**
601 2848
606 ..... **45993, 63416**
..... 1983
607 ..... **45993**
610 ..... **45993, 54226, 63416**
..... 1983
630 ..... **63416**
..... 1983
640 ..... **45993, 63416**
..... 1983
660 ..... **63416**
..... 1983
814 2848
820 ..... **63416**
..... 1983
870 ..... **56702**
878 ..... **26011, 36398**
880 7498
1270 ..... **63416**
..... 1983
1301 ..... **53734**
1305 ..... **66118**
1308 ..... **54226**
..... 5778
1309 3432
1310 ..... **53973, 65248**
1313 16793
1314 ..... **55712**

TITLE 22—FOREIGN RELATIONS

Chapter I—Department of State (Parts 1—199)

9 Revised **30972**
22 Authority citation revised 5090
22.1 Table amended; interim **45889, 72244**
Table amended **74173**
Table correctly amended 3867
Table amended; interim 5090
41.12 Revised 14929
41.105 (b) removed **74175**
42 Authority citation revised **61305**
42.11 Revised 14931
42.24 Added **61305**
42.33 (b)(2)(iii) revised 7670
42.83 (c) revised 11028
51 Revised **64931**
Authority citation revised **74173**
51.1 (j) corrected 5435
51.3 (d) added **74173**

NOTE: **Boldface page numbers indicate 2007 changes.**

CHANGES APRIL 2, 2007 THROUGH MARCH 31, 2008

TITLE 22 Chapter I—Con.

51.4 (a) and (b) revised **74173**
51.21 (b) and (c) correctly revised 4078
51.51 (e) corrected 5435
51.52 Revised **74173**
51.61 (b) revised; interim **45637**
51.66 (b) revised; interim **45890**
62 Authority citation revised **33673, 61801, 62114, 72247**
62.2 Amended; interim **33673**
62.17 Added **61801**
62.22 Revised; interim **33673**
62.50 Revised **62115, 72247**
Regulation at 72 FR 62115 withdrawn **67576**
62.60—62.63 (Subpart E) Revised **62117, 72249**
Regulation at 72 FR 62117 withdrawn **67576**
62.90 (Subpart H) Removed **61801**
121.1 (c) amended **31453, 39011**
123.9 (e) introductory text revised 15885
124.12 (a)(10) added **71786**
124.16 Added **71786**
126 Authority citation revised 15410
126.1 (a) revised; (l) added **15831**
(a) revised; (m) added **28603**
(c) revised **71575**
(n) added 15410
127.12 (a), (b)(1), (2), (3) introductory text, (i), (ii), (iv), (v), (4), (c), (d)(1) introductory text, (i), (e), (f) and (g) revised **70778**
171.14 (a) introductory text amended **57858**

Chapter III—Peace Corps (Parts 300—399)

303.8 (b) revised **27055**
303.13 (e)(3) revised **27056**
310 Appendix correctly removed; CFR correction 14687

Chapter V—Broadcasting Board of Governors (Parts 500—599)

504 Added **19798**

Chapter XIII—Millennium Challenge Corporation (Parts 1300—1399)

Chapter XIII Established; interim **49192**
1300 Added; interim **49192**

Proposed Rules:

29 7693
41 ..... **35088**
53 ..... **35088**
62 ..... **30302, 31008, 34419**
171 ..... **33932**
215 ..... **39768**
309 9709
825 7876
1304 ..... **49238**

TITLE 23—HIGHWAYS

Chapter I—Federal Highway Administration, Department of Transportation (Parts 1—999)

630 Authority citation revised **45336**
630.106 Heading revised; (a)(7) added **45336**
630.1102—630.1110 (Subpart K) Added; eff. 12–4–08 ..... **68489**
635 Authority citation revised **45336**
635.112 (i)(1) revised; (i)(2) and (3) redesignated as (i)(3) and (4); new (i)(2) added **45336**
635.309 (p)(1) introductory text revised **45336**
635.413 (e)(1)(i) revised **45336**
636 Authority citation revised **45336**
636.103 Amended **45336**
636.106 Removed **45336**
636.107 Revised **45336**
636.108 Removed **45337**
636.109 Revised **45337**
636.116 (c) and (d) added **45337**
636.119 (b)(1) and (2) revised **45337**
636.302 (a)(1) revised **45338**
637.209 (a)(5) added **54212**
655.601 (a) revised **72582**
661 Revised; eff. 4–24–08 15664
771.127 (a) revised; eff. 4–11–08 13395
771.135 Removed; eff. 4–11–08 13395
774 Added; eff. 4–11–08 13395

Proposed Rules:

630 12038
634 268
637 ..... **17447**
655 268
661 ..... **31013**
771 ..... **44038**
950 ..... **53736**

NOTE: **Boldface page numbers indicate 2007 changes.**

CHANGES APRIL 2, 2007 THROUGH MARCH 31, 2008

TITLE 24—HOUSING AND URBAN DEVELOPMENT

Subtitle A—Office of the Secretary, Department of Housing and Urban Development (Parts 0—99)

5.105 (c) and (d) revised **73491**
6.12 (a)(4) revised **73491**
8.57 (a)(2) revised **73491**
14 Authority citation revised **53877**
14.50 Amended **53877**
15.109 (d) revised **73491**
15.203 (b) revised **53877**
17.140 Revised **53877**
Amended 13723
17.152 Revised **53877**
17.161 (a) revised **53878**
17.170 (b) revised **53878**
20 Revised **53878**
21.510 (c) revised **73491**
21.605 (a)(2) revised **73491**
24 Revised **73491**
24.947 Amended **53878**
25.2 Amended **73492**
25.3 Amended **53878**
25.9 (n) revised **73492**
26.1 Revised **73492**
26.2 (a) amended **53878**
26.9 Revised **73492**
26.28 Amended **53878**
84.2 Amended **73492**
84.13 Revised **73492**
84.44 (d) revised **73492**
84.62 (d) revised **73492**
84.84 (e)(4) revised **73492**
84.86 (b)(4) revised **73492**
84 Appendix A amended **73493**
85.3 Amended **73493**
85.35 Revised **73493**
85.43 (d) revised **73493**
91.225 (a)(3) removed; (a)(4) through (8) redesignated as new (a)(3) through (7) **73493**
91.325 (a)(3) removed; (a)(4) through (8) redesignated as new (a)(3) through (7) **73493**
91.425 (a)(1)(iii) removed; (a)(1)(iv) through (viii) redesignated as new (a)(1)(iii) through (vii) **73493**
92.2 Amended **16685**
92.61 (c)(6) removed; (c)(7) redesignated as new (c)(6) **73493**
92.207 (h) added **16685**
92.214 (a)(6) revised **16685**
92.254 (a)(1), (5)(ii)(A) introductory text and (9) revised; (a)(2)(ii) amended **16685**
92.508 (a)(7)(viii) revised **73493**
92.602 (a)(3) added **16685**

Chapter I—Office of Assistant Secretary for Equal Opportunity, Department of Housing and Urban Development (Parts 100—199)

103.510 (b) revised **73493**
107.60 (b) revised **73493**
115 Revised **19074**
135.72 (b) revised **73494**
135.74 (d) revised **73494**
180.100 (c) amended **53879**
180.200 Amended 13723
180.210 (a) amended; (c) revised 13723
180.315 (b) amended 13723
180.410 (c) revised 13723
180.445 (a) revised; (b)(2) and (c) amended 13723
180.545 (b) and (c) revised 13723

Chapter II—Office of Assistant Secretary for Housing-Federal Housing Commissioner, Department of Housing and Urban Development (Parts 200—299)

200.15 Revised; eff. 4–30–08 17239
200.20 Revised **66037**
200.24 Revised **67545**
200.25 Revised **67545**
200.31 Revised **73494**
200.40 (h) and (j) revised **66037**
(c), (d) and (f) revised **67545**
200.172 (d) revised **73494**
200.192 (d) revised **73494**
200.195 (d) revised **73494**
200.202 Revised 1432
200.204 (a) introductory text and (e) revised **73494**
(d) revised 1432
200.226 (a)(2)(i) amended **73494**
200.230 (a) amended **73494**
200.236 Revised **73494**
200.243 (b) revised **73494**
200.857 (c)(3) and (d) introductory text revised **54517**
200.935 (c)(3) revised **73494**
200.1500 (b) revised **73494**

NOTE: **Boldface page numbers indicate 2007 changes.**

CHANGES APRIL 2, 2007 THROUGH MARCH 31, 2008

TITLE 24 Chapter II—Con.

200.1530 (b)(14) and (15) revised **73494**
202.5 (j)(1) revised **73495**
203.19 Revised **56007**
203.49 (b) amended **40050**
203.202 (b) and (d) revised **73495**
203.370 (c)(4) revised **56161**
203.371 (b)(4), (5) and (d) revised; (b)(6) added **56161**
203.389 (b)(1) revised **56161**
203.402 (a) and (j) revised **56161**
206.3 Amended **40050**
Amended; interim 1436
206.21 (b)(1) and (2) revised **40050**
206.53 (a) amended; interim 1436
206.201 (b) revised **73495**
214 Added **55648**
234.26 (b) and (d)(1) revised **16689**
242 Revised **67546**
245.135 Revised **73495**
291.200 (b) revised **73495**
291.303 Revised **73495**
291.510 (b) correctly revised 1974

Chapter III—Government National Mortgage Association, Department of Housing and Urban Development (Parts 300—399)

320.5 (e) revised **49125**
320.10 Revised **49125**
350.8 (a) revised **49125**

Chapter IV—Office of Housing and Office of Multifamily Housing Assistance Restructuring, Department of Housing and Urban Development (Parts 400—499)

401.2 (c) amended **66038**
401.101 (d) added **66038**
(a) and (b)(1) revised **73496**
401.304 (a)(2), (b) and (d) revised **66038**
401.309 Heading, (b)(2) and (c) revised **66038**
401.401 Heading revised; text amended **66038**
401.403 (b)(1) and (2)(i) revised **73496**
401.452 Revised **66038**
401.461 (a)(1), (2)(ii), (b)(1), (5) and (c) revised **66038**
401.472 (b) revised **66039**
401.480 (b) revised; (e) added **66039**
401.500 (f)(2) revised **66040**
401.645 Revised **66040**
401.650 Revised **66040**
401.651 (b) revised **66040**
402.7 (a) introductory text and (1) revised **73496**

Chapter V—Office of Assistant Secretary for Community Planning and Development, Department of Housing and Urban Development (Parts 500—599)

570.200 (a)(3) introductory text revised **46370**
570.208 (a)(1)(ii) introductory text revised **46370**
570.209 (b)(2)(i) revised **46370**
570.300 Revised **46370**
570.420—570.442 (Subpart F) Heading revised **46370**
570.420 (c) removed; (d), (e) and (f) redesignated as (c), (d) and (e); (a)(1), (b)(1) and new (e) revised **46370**
570.427 (a) revised **46370**
570.429 (d) and (f) through (i) removed; (e) redesignated as (d); (a), (b) and new (d) revised **46371**
570.430 Removed **46371**
570.432 Removed **46371**
570.489 (l) revised **73496**
570.704 (b)(5) and (6) removed **73496**
570.901 (d) and (e) revised **46371**
570.902 (a) heading, (1) introductory text and (b) revised **46371**
570.911 (b) revised **46371**
572.225 (b)(2)(v) revised **73496**
585.502 (c) removed; (d) through (j) redesignated as new (c) through (i) **73496**
585.504 Revised **73496**
598.3 Amended **71016**
598.210 (e) and (g) removed; (f) and (h) redesignated as new (e) and (f); new (e) and (f) revised **71016**
598.215 (b)(4)(i)(D) amended **71016**
598.405 Revised **71016**
598.600—598.620 (Subpart G) Added **71016**

NOTE: **Boldface page numbers indicate 2007 changes.**

CHANGES APRIL 2, 2007 THROUGH MARCH 31, 2008

Chapter IX—Office of Assistant Secretary for Public and Indian Housing, Department of Housing and Urban Development (Parts 900—1699)

900.201 Amended **52791**
941.205 (d) revised **73496**
954.4 (i) removed **73496**
970.3 (b)(4) and (13) correctly amended 3868
970.9 (b)(3)(vi) correctly redesignated as (b)(3)(v) 3868
970.15 (a) correctly amended 3868
970.27 (b)(1) and (2) correctly redesignated as (c)(1) and (2) 3868
982.306 (a) revised **73496**
982.626 (c) revised **59938**
982.628 (a)(2) removed; (a)(3), (4) and (5) redesignated as new (a)(2), (3) and (4); (e) added **59938**
(c) revised **73496**
982.631 (c)(3) added **59938**
(c)(2)(v) removed **73497**
982.637 (b) introductory text revised **59938**
983.4 Amended **73497**
983.304 (c) revised **65207**
990.230 (a), (b), (c) and (e) revised **45874**
1000.44 Revised **73497**
1000.46 revised **73497**
1000.103 Added **59004**
1000.139 Added **29740**
1000.302 Amended **20023**
1000.306 (b) revised **20024**
1000.315 Added **20025**
1000.316 (a)(1), (2), (3) and (b) revised **20025**
1000.319 Added **20025**
1000.326 (b) revised **20025**
1000.328 Revised **20025**
1000.330 Heading revised; existing text designated as (a); (b) and (c) added **20025**
1000.336 Revised **20025**
1000.340 Revised **20026**
1000.514 Revised **41213**
1000.524 (d) revised **41213**
1003.608 Revised **73497**
1005.107 (b)(5)(ii) revised **73497**
1006.375 (b) revised **73497**
1000 Appendices A and B revised **20026**

Chapter XX—Office of Assistant Secretary for Housing—Federal Housing Commissioner, Department of Housing and Urban Development (Parts 3200—3899)

3280.2 Amended **27228**
3280.302 Amended; eff. 10–20–08 ..... **59361**
3280.306 (b)(2)(iii) and (iv) revised; eff. 10–20–08 ..... **59362**
3282 Authority citation revised **27228**
3282.151 (d) revised **73497**
3282.207 (e) redesignated as (f); new (e) added; new (f) amended **27228**
3285 Added; eff. 10–20–08 ..... **59362**
3285.702 Figure A corrected **62308**
3288 Added **27229**
3500.19 (a) revised **73497**

Proposed Rules:

5 ..... **33844, 58448**
..... 7170
25 16605
50 ..... **52264**
51 ..... **52264**
55 ..... **52264**
58 ..... **52264**
91 ..... **52264**
92 ..... **33844**
100 ..... **39540**
200 ..... **20406**
203 ..... **27048, 37500**
..... 14030
320 ..... **25926**
350 ..... **25926**
891 ..... **45868**
905 ..... **39546**
908 ..... **33844**
982 ..... **29744**
983 ..... **24080**
990 ..... **39546**
1000 ..... **31944**
3500 14030

TITLE 25—INDIANS

Chapter I—Bureau of Indian Affairs, Department of the Interior (Parts 1—299)

36.70—36.120 (Subpart G) Revised **68498**
171 Revised 11036

NOTE: **Boldface page numbers indicate 2007 changes.**

CHANGES APRIL 2, 2007 THROUGH MARCH 31, 2008

TITLE 25 Chapter I—Con.

224 Added; eff. 4–9–08 12821

Chapter III—National Indian Gaming Commission, Department of the Interior (Parts 500—599)

502.22 Added 6029
502.23 Added 6029
522.2 (i) added 6029
559 Added 6029
573.6 (a)(4) revised 6030

Chapter V—Bureau of Indian Affairs, Department of the Interior, and Indian Health Service, Department of Health and Human Services (Parts 900—999)

900.201 Amended **52791**

Proposed Rules:

1 ..... **18417**
11 ..... **71835**
502 ..... **59044, 60482, 60483, 64545** 3223
522 ..... **59044**
542 ..... **60495, 64545** 3224
543 ..... **60495, 64545** 3224
546 ..... **60483, 64545, 67251** 3223
547 ..... **60508. 64545, 67251** 3224
559 ..... **59044**
573 ..... **59044**

TITLE 26—INTERNAL REVENUE

Chapter I—Internal Revenue Service, Department of the Treasury (Parts 1—899)

1 Technical correction **20424, 23771, 26542, 28854, 35659, 38477, 39138, 41890, 45159, 45890, 48742, 52003, 52470, 53684, 54350, 54351, 58375, 58758, 65667, 70779, 71061, 71788**
Authority citation amended **21109, 28606, 32177, 32796, 38774, 39314, 39736, 40067, 41140, 41443, 44347, 48553, 51705, 63807, 64149, 72596, 74177**
Authority citation amended 3869, 12265, 12267
Technical correction 13440, 15064, 15668
1.15–1 Redesignated from 1.21–1 ..... **45341**
1.21–1 Redesignated as 1.15–1; new 1.21–1 added **45341**
1.21–2 Added **45341**
1.21–3 Added **45341**
1.21–4 Added **45341**
1.34–1 Revised **45893**
1.34–2 Removed **45893**
1.34–3 Removed **45893**
1.34–4 Removed **45893**
1.34–5 Removed **45893**
1.34–6 Removed **45893**
1.44A–1 Removed **45346**
1.44A–2 Removed **45346**
1.44A–3 Removed **45346**
1.44A–4 Removed **45346**
1.45G–0 Added **63815**
1.45G–0T Removed **63815**
1.45G–1 Added **63816**
1.45G–1T Removed **63822**
1.46–6 (k) added 14936
1.56–0 (e)(5) heading added **44347**
1.56–1 (e)(4) revised; (e)(5) added **44347**
1.101–1 (a)(2)(ii) amended **41159**
1.125-2T Removed **41891**
1.165–5 (i) redesignated as (j); new (i) added 13124
1.168(i)–3 Added 14937
1.197–0 Amended 3869
1.197–2 (g)(5)(ii) revised 3869
1.197–2T Removed 3871
1.199–0 Amended 8800, 12270
1.199–1 (d)(3)(i) and (ii) amended 8801
1.199–2 (e)(2) revised 8801
1.199–2T Removed 8804
1.199–3 (f)(1), (g)(4)(ii)(B), (D), (m)(6)(iv)(B) and (p) amended; (i)(7) and (8) revised 8804
(k)(6) and (7) redesignated as (k)(9) and (10); new (k)(6), (7) and (8) added; (k)(1), (4), (5) and new (10) *Example 6* revised 12270
1.199–3T Removed 8806
1.199–4 (d)(5) and (f)(5) revised; (e)(1) amended 8806
1.199–5 Added 8806
1.199–5T Removed 8813
1.199–7 (b)(4) revised 8813
(e) *Example 10*, (f)(1) and (g)(3) revised 12271

NOTE: **Boldface page numbers indicate 2007 changes.**

CHANGES APRIL 2, 2007 THROUGH MARCH 31, 2008

1.199–7T Removed 8814
1.199–8 (e)(1)(i), (ii)(B) and (h) amended; (i)(5) and (6) revised 8814
(i)(5) correctly amended 16519
(a) amended; (i)(8) and (9) added 12272
1.199–8T Removed 8814
1.199–9 (b)(1)(ii)(B), (c)(1)(ii)(B) and (e)(2)(i) revised; (b)(5) and (j)(5) *Examples 4* and *5* amended 8814
1.214–1 Removed **45346**
1.214A–1 Removed **45346**
1.214A–2 Removed **45346**
1.214A–3 Removed **45346**
1.214A–4 Removed **45346**
1.214A–5 Removed **45346**
1.302–2 (a) heading, (b) heading, (1) heading, (3), (4) and (c) heading added; (b)(2) and (d) revised **32796**
1.302–2T Removed **32796**
1.302–4 (a) and (h) revised; (b) through (f) and (g) introductory text headings added **32796**
Introductory text amended **32808**
1.302–4T Removed **32797**
1.331–1 (a), (b), (c) and (e) headings added; (d) and (f) revised **32797**
1.331–1T Removed **32797**
1.332–6 Added **32797**
1.332–6T Removed **32798**
1.338–0 Amended **32798, 51705**
Amended 3871
1.338–1 (b)(2)(vii) added 3871
1.338–1T Removed 3872
1.338–6 (c)(5) revised **51706**
1.338–6T Removed **51706**
1.338–10 (a)(4)(iii) and (c) revised **32798**
1.338–10T Removed **32798**
1.338–11 (d) and (e) revised 3872
1.338–11T Removed 3873
1.338(h)(10)–1 (f) amended **32808**
1.338(i)–1 Heading revised; (c)(2)(ii)(*b*) redesignated as (c)(2)(ii)(B); (c)(2)(i), (ii) and (B) amended 3873
(c)(2)(ii)(B), (3)(i), (ii) and (B) amended 3874
1.351–3 Added **32798**
1.351–3T Removed **32799**
1.355–0 Amended **32799**
1.355–5 Added **32799**
1.355–5T Removed **32800**
1.367(b)–2 (c)(1)(ii) and (d)(3)(i)(B)(*2*) amended; (c)(2) *Example 4* and (d)(3)(ii) removed; (d)(3)(iii) redesignated as new (d)(3)(ii) **41444**
1.367(b)–4 (d) revised **41444**
1.367(b)–6 (a)(1) correctly revised 14386
1.368–1 (d)(4)(ii), (iv) and (5) introductory text revised; (d)(5) *Examples 7* through *12* redesignated as *Examples 8* through *13*; (d)(4)(iii)(D) and (5) new *Examples 7*, *14* and *15* added; (d)(5) new *Examples 9*, *10* and *12* amended **60555**
1.368–2 (f) and (j)(3)(iii) amended; (j)(3)(ii), (iv) and (k) revised **60556**
1.368–2T (l)(2)(iv) correctly revised **18576**
1.368–3 Added **32800**
1.368–3T Removed **32801**
1.381(b)–1 (b)(3) and (e) revised **32801**
1.381(b)–1T Removed **32801**
1.381(c)(22)–1 (b)(7)(v) *Example 3* amended 3873
1.382–1 Amended **32801**
1.382–2T (a)(2)(ii) and (h)(4)(vi)(B) amended **32808**
1.382–6 (b)(2)(i) amended **32808**
1.382–7T (b)(2) correctly revised **41891**
1.382–8 (c)(2), (e)(4), (h) and (j)(4) revised **32801**
(a), (c)(3), (4), (5), (f) and (g) *Examples* 1 through 5 amended **32808**
1.382–8T Removed **32803**
1.382–11 Added **32803**
1.382–11T Removed **32803**
1.401(a)–1 (b)(1)(iii) amended **16894**
(b)(1)(i) revised; (b)(2), (3) and (4) added **28606**
1.401(a)–2 (b) revised **16894**
1.401(a)(4)–2 (c)(2)(ii) amended **16894**
1.401(a)(9)–1 Amended **41159**
1.401(a)(9)–5 Amended **16894**
1.401(a)(31)–1 Amended **41159**
1.401(k)–0 Amended **21109**
1.401(k)–1 (e)(8) added **16894**
(f)(2) through (5) redesignated as (f)(3) through (6); new (f)(2) added; new (f)(3) and

NOTE: **Boldface page numbers indicate 2007 changes.**

CHANGES APRIL 2, 2007 THROUGH MARCH 31, 2008

TITLE 26 Chapter I—Con.

(4)(ii) amended; (f)(1)(ii), (iii) and new (f)(6) revised **21109**
1.402(b)–1 (a)(2) and (b)(2)(ii) revised **41140**
1.402(c)–2 Amended **16894, 41159**
1.402(f)–1 Introductory text amended **41159**
1.402(g)–1 (a), (e)(3)(i)(A) and (5)(ii) amended; (b)(5), (6), (e)(5)(v) and (8)(iv) added; (d), (e)(2) introductory text, (i), (5)(i) and (iii) revised **21110**
1.402(g)(3)–1 Added **41140**
1.402A–1 Added **21111**
Correctly amended **30974**
Amended **41140**
1.402A–2 Added **21111**
Correctly amended **30974**
1.403(a)–1 (a) amended **41159**
1.403(b)–0 Added **41140**
1.403(b)–1 Added **41141**
1.403(b)–2 Added **41141**
(b)(8)(i)(A) correctly revised; (b)(9) and (11) correctly amended **54351**
1.403(b)–3 Added **41141**
(b)(3)(i), (c)(2) and (d)(1)(ii) correctly amended **54352**
1.403(b)–4 Added **41144**
(b)(1) and (e)(7) correctly amended; (c)(3)(i)(B)(*2*) correctly revised **54352**
1.403(b)–5 Added **41144**
1.403(b)–6 Added **41144**
(e)(3) correctly revised; (e)(5) correctly amended **54352**
1.403(b)–7 Added **41144**
1.403(b)–8 Added **41144**
1.403(b)–9 Added **41144**
1.403(b)–10 Added **41144**
1.403(b)–11 Added **41144**
(c)(2) correctly revised **54352**
1.403(c)–1 Amended **41159**
1.403(d)–1 Removed **41158**
1.408–2 (e)(8) revised **33388**
1.408–2T Removed **33388**
1.408A–10 Added **21115**
1.409A–0 Added **19276**
1.409A–1 Added **19276**
(a)(3)(i), (b)(5)(iv)(B)(2)(*ii*), (c)(2)(i)(H) and (3)(viii) correctly revised; (a)(5), (b)(4)(i) introductory text, (D), (iii) *Examples 3* and *5*, (8)(iii), (9)(v)(A), (f)(1), (h)(1)(ii) and (i)(2) correctly amended **41620**
1.409A–2 Added **19276**
(a)(6), (9) and (b)(2)(ii)(A) correctly amended **41621**
1.409A–3 Added **19276**
(c), (i)(1)(ii)(B), (3)(ii), (j)(4)(vi), (ix)(B) and (5) correctly amended; (j)(5)(iv) correctly revised **41622**
1.409A–4 Added **19276**
1.409A–5 Added **19276**
1.409A–6 Added **19276**
(a)(3)(i), (ii) and (4)(iv) correctly revised **41623**
1.411(d)–4 Amended **28607**
1.414(c)–5 Redesignated as 1.414(c)–6;. new 1.414(c)–5 added **41158**
(g) *Example 3* correctly amended **54352**
1.414(c)–6 Redesignated from 1.414(c)–5 ..... **41158**
1.414(s)–1 (c)(2) amended **16894**
1.415–1 Removed **16895**
1.415–2 Removed **16895**
1.415–3 Removed **16895**
1.415–4 Removed **16895**
1.415–5 Removed **16895**
1.415–6 Removed **16895**
1.415–7 Removed **16895**
1.415–8 Removed **16895**
1.415–9 Removed **16895**
1.415–10 Removed **16895**
1.415(a)–1 Added **16895**
1.415(b)–1 Added **16899**
(c)(5)(i)(A) correctly revised; (c)(6) *Example 6* correctly amended **28854**
1.415(c)–1 Added **16911**
1.415(c)–2 Added **16916**
1.415(d)–1 Added **16919**
Heading correctly revised **28854**
1.415(f)–1 Added **16922**
(d)(1) correctly amended **28854**
1.415(g)–1 Added **16927**
1.415(j)–1 Added **16928**
1.416–1 Amended **16929**
1.457–4 (d) revised **16930**
1.457–5 (d) *Example 2* revised **16930**
(d) *Example 2* correctly amended **28854**
1.457–6 (a) and (c) revised **16930**
1.457–10 (b)(8) revised **16931**
1.468A–0 Removed **74177**
1.468A–0T Added **74177**
1.468A–1 Removed **74177**
1.468A–1T Added **74177**

NOTE: **Boldface page numbers indicate 2007 changes.**

CHANGES APRIL 2, 2007 THROUGH MARCH 31, 2008

1.468A–2 Removed....74177
1.468A–2T Added....74177
1.468A–3 Removed....74177
1.468A–3T Added....74177
1.468A–4 Removed....74177
1.468A–4T Added....74177
1.468A–5 Removed....74177
1.468A–5T Added....74177
1.468A–6 Removed....74177
1.468A–6T Added....74177
1.468A–7 Removed....74177
1.468A–7T Added....74177
1.468A–8 Removed....74177
1.468A–8T Added....74177
1.468A–9T Added....74177
1.475–0 Amended....32177
1.475(a)–4 Added....32177
1.475(e)–1 Redesignated as 1.475(g)–1....32181
1.475(g)–1 Redesignated from 1.475(e)–1; (d) through (j) redesignated as (e) through (k); new (d) added....32181
1.501–(c)(3)–1 (d)(1)(iii) and (f) redesignated as (d)(1)(iv) and (g); new (d)(1)(iii) and (f) added....16521
1.817–5 (a)(2)(iii) amended; (f)(3)(iii) revised; (f)(3)(iv) redesignated as (f)(3)(vii); new (f)(3)(iv), (v) and (vi) added....12265
1.846–0 Amended....3873
1.846–2 (d) revised....3873
1.846–4 Heading and (b) revised....3873
1.853–1 (a) amended; (c) added....48553
1.853–2 (d) revised; (e) added....48553
1.853–3 (a) revised; (b) amended; (c) added....48554
1.853–4 Revised....48554
1.871–14 (g) and (h) redesignated as new (h) and (i); new (g) added; new (i)(1) amended....18387
(g)(3)(ii) correctly amended....26543
1.881–2 (a)(6) added....18388
1.883–0 Amended....34604
1.883–0T Added....34604
1.883–1 (c)(3)(i)(D), (G), (H), (ii), (g)(1)(ix), (x), (3), (h)(1)(ii) and (3) revised; (c)(3)(i)(I) and (g)(1)(xi) added....34605
(h)(3) correctly revised....45159
1.883–1T Added....34605
1.883–2 (e)(2), (f)(3) and (4)(ii) revised....34606
1.883–2T Added....34606
1.883–3 Revised....34607
1.883–3T Added....34607
1.883–4 (e)(2) removed; (e)(3) and (4) redesignated as new (e)(2) and (3); d)(4)(i)(C), (D), new (e)(3) and (4) revised....34608
1.883–4T Added....34608
1.883–5 Heading revised; (d) and (e) added....34609
1.883–5T Added....34609
1.904–0 Amended....72587
Heading and introductory text revised....72596
1.904–2 (i) added....72587
1.904–2T (i) added....72587
1.904–4 (a), (b), (d), (f), (g), (h)(3) and (l) revised; (h)(4) *Example 2*, (5)(iii) *Examples 2* and *4* removed; (h)(4) *Examples 3*, *4* and (5)(iii) *Example 3* redesignated as new (h)(4) *Examples 2*, *3* and new (5)(iii) *Example 2*; (c)(1), (6)(iii), (iv)A, (7)(i), (iii), (8) *Examples 1* , *2*, *3*, *5*, *6*, *8*, *9*, *11*, *12*, (h)(2), new (h)(4) *Example 3*, (5)(i), (ii), (iii) *Example 1*, new *Example 2*, (i), (j) and (m) amended;....72587
(h)(4) *Example 3* and (i) correctly amended....15063
1.904–4T (a), (b), (c)(4)(i), (ii), (iii), (5) through (8) and (d) through (m) revised; (n) and (o) added....72588
1.904–5 (h)(3) revised; (o)(3) added....72590
1.904–5T (c)(4)(iv) and (d) through (h) revised; (o)(3) added....72590
1.904–7 (g) added....72590
1.904–7T (g) added....72590
(g)(2) and (4) correctly amended....15063
1.904(b)–0 Added and amended....72596
1.904(f)–0 Added and amended....72596
1.904(f)–0T Added....72596
1.904(f)–1 (d)(2), (5) and (f) *Examples 4* and *5* removed; (a), (d)(3) and (4) redesignated as (a)(1), new (d)(2) and new (3); (a)(2), new (d)(4) and (g) added; (d)(1) and new (3) amended....72597
1.904(f)–1T Added....72597
1.904(f)–2 (c)(1) and (5) *Example 4* revised; (e) added....72597

NOTE: **Boldface page numbers indicate 2007 changes.**

CHANGES APRIL 2, 2007 THROUGH MARCH 31, 2008

TITLE 26 Chapter I—Con.

1.904(f)–2T Added **72597**
1.904(f)–3 Revised **72598**
1.904(f)–7 Added **72598**
1.904(f)–7T Added **72598**
1.904(f)–8 Added **72598**
1.904(f)–8T Added **72598**
1.904(f)–12 (h) added **72591**
1.904(f)–12T (h) added **72591**
1.904(g)–0 Added **72599**
1.904(g)–0T Added **72599**
1.904(g)–1 Added **72599**
1.904(g)–1T Added **72599**
1.904(g)–2 Added **72599**
1.904(g)–2T Added **72599**
1.904(g)–3 Added **72599**
1.904(g)–3T Added **72599**
1.904(i)–0 Added and amended **72603**
1.904(j)–0 Added and amended **72603**
1.905–3T (d)(2)(ii), (iii), (iv), (3) heading and (i) removed; (d)(3), (ii) through (v), (4) and (f) redesignated as (d)(2)(ii), (A) through (D), (3) and (vi); heading, (a), (b)(1), (2), (3), (5), (c), (d)(2)(i), new (ii)(A), (B), (D), new (3)(ii), (iii) and (v) revised; (d)(1), new (2)(ii)(C) and new (3) amended; new (d)(2)(ii) heading and (f) added **62780**
(d)(3)(iii) *Example* correctly amended **71787**
1.905–4T Revised **62784**
1.905–4T (b)(4) and (f)(2)(ii) correctly amended **71787**
1.905–5T (a), (d)(1) through (4) and (f) amended; (f) heading revised; (g) added **62787**
1.924(c)–1 (d)(6) amended **16894**
1.954–2 (a)(5)(ii)(C) and (iii) *Example 2* revised **38474**
1.954–2T Removed **38475**
1.1001–1 (h) added **42293**
1.1045–1 Added **45349**
(c)(1)(i), (2)(i) and (h)(3)(i) *Examples 3, 5* and *12* correctly amended **57487**
1.1060–1 (a)(3) and (c)(3) amended; (e)(1)(ii)(C) revised **51706**
(a)(2)(i), (ii), (B), (iii) and (B) amended **3874**
(a)(2)(iii) introductory text correctly amended **14386**
1.1060–1T Removed **51706**
1.1081–11 Added **32803**
1.1081–11T Removed **32804**
1.1221–2 (e)(2)(iv) and (j) revised **32804**
1.1221–2T Removed **32804**
1.1221–3T Added **7465**
1.1248–1 (a)(1) amended; (a)(4) redesignated as (a)(5); new (a)(4), (5) *Example 4* and (g) added **41444**
1.1248–2 (a)(1), (2)(ii), (3), (c)(4), (e)(1) introductory text, (2) and (3)(i) amended **41445**
1.1248–3 (a)(1), (c)(1)(ii), (e)(2)(i), (3), (5), (6), (f)(2)(ii), (5)(ii) and (iv) amended **41445**
1.1248–7 (b)(3)(i), (iii) and (4) introductory text amended **41445**
1.1248–8 Added **41446**
1.1291–9 (i), (j)(2)(v) and (k) revised **54821**
1.1291–9T Removed **54821**
1.1297–0 Revised **54821**
1.1297–0T Removed **54821**
1.1297–3 Added **54821**
(e)(5)(ii) *Example* correctly amended **58758**
1.1297–3T Removed **54824**
1.1298–0 Revised **54824**
1.1298–0T Removed **54824**
1.1298–3 (e) and (f) revised **54824**
1.1298–3T Removed **54825**
1.1361–4 (a)(1) introductory text amended; (a)(7) and (8) added **45893**
1.1361–6 Amended **45893**
1.1397E–1 (i), (j) and (k) redesignated as (k), (l) and (m); new (i) and (j) added; new (m) revised **38774**
1.1397E–1T Added **38774**
(h)(2)(iii)(B), (7)(ii)(D)(*2*)(*ii*) and (9)(i)(6) correctly revised **52470**
(i)(6) correctly revised **60250**
1.1441–1 (b)(7)(iii) revised; (b)(7)(v) removed **18388**
1.1502–9 Revised **72603**
1.1502–9T Added **72603**
1.1502–13 (f)(5)(ii)(E), (f)(6)(i)(C)(*2*) and (m) revised **32804**
(a)(6)(ii) *Example* 13 amended **32808**
(c)(6)(ii)(C) and (f)(7) redesignated as (c)(6)(ii)(D) and (f)(7)(i); new (c)(6)(ii)(C) and (f)(7) heading added; new (f)(7)(i) *Examples 7* and *8* and (ii) added **12267**
1.1502–13T Removed **32804**

NOTE: **Boldface page numbers indicate 2007 changes.**

CHANGES APRIL 2, 2007 THROUGH MARCH 31, 2008

Added 12267
1.1502–19 (d), (g) *Example 2*, and (h)(2)(iv) revised....**39314**
1.1502–19T Removed....**39315**
1.1502–31 (e)(2) and (j) revised....**32804**
1.1502–31T Removed....**32805**
1.1502–32 (b)(3)(iii)(D) revised; (k) added....**17805**
(b)(4)(iv) and (j) revised....**32805**
(b)(4)(v)(A) and (B) amended....**32808**
1.1502–32T (a) through (b)(4)(iii) revised; (k) added....**17805**
(b)(4)(iv) and (j) removed....**32805**
1.1502–33 (d)(5)(i)(D) and (k) revised....**32805**
1.1502–33T Removed....**32805**
1.1502–35 (g)(3), (h) and (j) revised; (g)(6) added....**17805**
(c)(4)(ii)(B) amended....**39737**
1.1502–35T (c)(4)(ii) through (j) revised....**17805**
1.1502–47 (b)(2) and (d)(12)(v) revised....**39736**
1.1502–47T Removed....**39736**
Added....**72932**
1.1502–76 (a), (b)(2)(ii)(D) and (d) revised....**39736**
(b)(2)(ii)(A)(*2*) amended....**39737**
1.1502–76T Removed....**39737**
1.1502–77 (e)(1) and (j) revised; (h)(3) added....**40067**
1.1502–77T Removed....**40069**
1.1502–80 (c) revised....**39315**
(a) amended; (g) added....2418
1.1502–80T Removed....**39315**
1.1502–90 Amended....**32805**
1.1502–92 (e)(1) and (2) amended....**32808**
1.1502–94 (d) amended....**32808**
1.1502–95 (e)(8), (f) and (g) revised....**32805**
(b)(3) amended....**32808**
1.1502–95T Removed....**32806**
1.1503(d)–0 Correctly amended....**20424**
1.1503(d)–5 (a), (c)(4)(i)(A) and (d) correctly amended....**20424**
1.1503(d)–7 (c) *Examples 5* and *40* correctly amended....**20424**
1.1503(d)–8 (b)(1), (2) and (4) correctly amended....**20424**
1.1561–0T Added....**72932**
1.1561–2 Removed....**72932**
1.1561–2T Heading, (e) and (f) revised; (a) and (b) added;....**72932**
(b)(1) correctly revised....4695
1.1563–1T Heading, (b)(1), (2)(i), (ii) introductory text, (3) and (e) revised....**72936**
1.1563–3 (d)(2)(iv) and (e) revised; (d)(2)(v) added....**32806**
(d)(2)(i) amended....**32808**
1.1563–3T Removed....**32807**
1.6011–4 Revised....**43149**
1.6011–4T Removed....**43153**
1.6011–5 Added....**63810**
1.6011–5T Removed....**63810**
1.6012–2 (c) and (k) revised....**32807**
(f) revised....**41442**
1.6012–2T Removed....**32807**
1.6033–4 Added....**63810**
1.6033–4T Removed....**63810**
1.6033–5T Added....**36870**
(e)(1)(i) correctly revised....**45890**
1.6033–6T Added....**64149**
(b)(2)(vi) correctly revised....**71061**
1.6037–2 Added....**63810**
1.6037–2T Removed....**63810**
1.6038–2 (a)(1), (2), (f)(11), (12), (k)(1) and (m) revised; (k)(5) *Examples 3* and *4* added....**38475**
1.6038–2T (e) through (m) revised....**38476**
1.6038A–2 (b)(8) and (h) revised....**38476**
1.6039I–1T Added....**63807**
1.6043–2 (a) amended....**32808**
1.6154–1 Removed....**44348**
1.6154–2 Removed....**44348**
1.6154–3 Removed....**44348**
1.6154–4 Removed....**44348**
1.6154–5 Removed....**44348**
1.6411–2 (a) and (b) amended....**48933**
(c) added....**48934**
(b) correctly amended....**56619**
1.6411–2T Added....**48934**
1.6411–3 (a) introductory text, (2), (b), (c), (d)(1) introductory text, (iii) and (2) amended....**48934**
(e) added....**48935**
(b) and (d)(2) correctly amended....**56619**
1.6411–3T Added....**48935**
1.6425–2 (a) revised; (c) added....**44348**
1.6425–3 (f) revised....**44348**
1.6654–2 Undesignated text following (d)(2)(ii)(B) correctly amended; CFR correction....14687
1.6655–0 Added....**44348**
1.6655–1 Revised....**44349**
1.6655–2 Revised....**44349**
(g)(2) *Example* amended....**53684**
(g)(2) *Example* correctly amended....**54350**

NOTE: **Boldface page numbers indicate 2007 changes.**

CHANGES APRIL 2, 2007 THROUGH MARCH 31, 2008

TITLE 26 Chapter I—Con.

1.6655–3 Revised **44358**
1.6655–4 Added **44360**
1.6655–5 Redesignated as 1.6655–7; new 1.6655–5 added **44361**
1.6655–6 Added **44361**
1.6655–7 Removed; new 1.6655–7 redesignated from 1.6655–5 ..... **44361**
Revised **44365**
11.415(c)(4)–1 Removed **16931**
20.6011–4 Revised **43153**
25.6011–4 Revised **43153**
26 Authority citation amended **42294**
26.2600–1 Amended **42294**
26.2642–6 Added **42294**
26.2654–1 (b)(4) *Example 3* and (c) added **42297**
31.3121(a)(5)–2 Added **64942**
31.3121(s)–1 (b)(2)(iii) corrected; (c)(2)(iii) correctly revised; CFR correction 15410
31.3402(f)(2)–1 (g) revised **38481**
31.3402(f)(2)–1T Removed **38483**
31.3402(f)(5)–1 (a) revised **38483**
31.3402(f)(5)–1T Removed **38484**
31.3405(c)–1 Amended **41160**
31.6011–4 Revised **43154**
48 Technical correction **48236**
48.4081–1 (b) and (f)(2) amended **41223**
48.4081–1T Removed **41223**
48.4081–3 (c)(2)(ii), (iii), (iv) and (j) revised **41223**
48.4081–3T Removed **41224**
48.4081–5 (a) revised **41224**
53 Technical correction **50211**
53.4958–2 (a)(6) added 16521
53.6011–1 (b) amended **36872**
53.6011–4 Revised **43154**
53.6071–1 (h) added **36872**
53.6071–1T Added **36872**
(h)(2) correctly revised **45895**
54 Technical correction **50211**
54.4974–2 Amended **41160**
54.6011–1 (d) added **36873**
54.6011–1T Existing text designated as (a); new (a) heading, (c) and (d) added **36873**
(d)(2) correctly revised **45895**
54.6011–4 Revised **43154**
56.6011–4 Revised **43154**
300.0 (b)(7) and (8) added; (c) revised **72607**
300.7 Added **72607**
300.8 Added **72607**
301 Technical correction **41022, 48236**
Authority citation amended **43159, 63810**
Technical correction 8193
301.6011–5 Added **63811**
301.6011–5T (a) amended **32808**
Removed **63811**
301.6020–1 Added 9189
301.6020–1T Removed 9189
301.6033–4 Added **63811**
301.6033–4T Removed **63812**
301.6033–5T Added **36871**
301.6037–2 Added **63812**
301.6037–2T Removed **63813**
301.6103(n)–1 Revised **30976**
301.6103(j)(1)–1 (b)(1) introductory text, (3) introductory text, (xvii) through (xxiv) and (e) revised; (b)(1)(xvi) and (xvii) added; (b)(3)(xxv) removed **73262**
301.6103(j)(1)–1T (a), (b) and (e) revised; (f) removed **74193**
301.6103(n)–2T Added 15670
301.6111–3 Added **43159**
301.6111–3T Removed **43161**
301.6112–1 Revised **43155**
301.6154–1 Removed **44366**
301.6155–1 Revised **44366**
301.6325–1 (b)(2)(iii) and (4) redesignated as (b)(6) and (5); (a), (b)(1)(i), (2)(i), (ii), (3), new (5) and new (6) revised; new (b)(4), (h) and (i) added; (c)(1), (2), (d)(1), (2)(i), (ii) *Examples 1* through *4*, (3), (4), (e), (f)(1), (2)(i), (*b*) and (3) amended 5742
(b)(2)(i) and (4)(ii) correctly amended 9672
(a)(5) corrected 11192
301.6343–2 (a)(1) introductory text, (b) introductory text and (e) revised; (a)(4), (b)(4), (c), (d)(1) and (2) amended **39739**
301.6343–2T Added **39739**
301.6404–0T Added **34177**
301.6404–4T Added **34177**
301.6503(f)–1 Heading revised; existing text designated as (a) and amended; (b), (c) and (d) added 5744
301.6689–1T (a) amended; (e) revised **62788**
301.7216–0 Added 1067
301.7216–1 Revised 1067
301.7216–2 Revised 1069
301.7216–3 Revised 1073

NOTE: **Boldface page numbers indicate 2007 changes.**

CHANGES APRIL 2, 2007 THROUGH MARCH 31, 2008

301.7425–3 (a)(1), (b)(1), (2), (c)(1), (d)(2), (3) and (4) revised; (a)(2)(i), (ii)(C), (iii)*Examples 1, 2* and *3* and (d)(1)(ii)(A) amended; (e) added **39739**
301.7425–3T Added **39739**
(c) correctly amended **48742**
301.7426–1 (a)(4), (b)(5) and (d) added 5744
301.7701–2 (a) amended; (c)(2)(i) revised; (c)(2)(iv), (v), (e)(5) and (6) added **45893**
(b)(8)(vi) and (e)(7) added; (e) heading revised 15065
301.7701–2T Added 15065
401 Removed 5744
602 Technical correction **48236, 58375**
602.101 (b) table amended (OMB numbers) **21116, 32181, 32809, 34609, 38777, 41060, 41224, 42298, 44366, 45346, 45358, 48555, 54825, 63822, 74192**
(b) table amended (OMB numbers) 3874
702.9037–1 Undesignated text designated as (a); (b) added 8609
702.9037–1T Added 8609
702.9037–2 (e) added 8610
702.9037–2T Added 8610

Proposed Rules:

1 ..... **17814, 24192, 26011, 26012, 26576, 26689, 29456, 31021, 31478, 31483, 32828, 33169, 33562, 33703, 33706, 33805, 34650, 36927, 37155, 38033, 38802, 39139, 39770, 41107, 41243, 41468, 41651, 42335, 43938, 45199, 46421, 46932, 48248, 48603, 48952, 50544, 51009, 52319, 53742, 53977, 54606, 54614, 54615, 54717, 55132, 55139, 57503, 58781, 58787, 61582, 62608, 62805, 63143, 63144, 63523, 63528, 63838, 64174, 64545, 64708, 67589, 67592, 67878, 71842, 72645, 72646, 72970, 73680, 74213, 74215** 421, 1131, 1850, 1851, 2436, 3441, 4131, 7503, 9971, 9972, 10716, 12041, 12312, 12313, 12838, 14417, 15101, 16610, 16611, 16797
20 ..... **20080, 31487, 46586**
26 ..... **42340, 48249**
31 ..... **38534, 74233** 4765
53 ..... **36927, 45997, 51009**
54 ..... **30501, 35672, 36927, 51009, 63144** 15101
300 ..... **61583, 65682**
301 ..... **34199, 34204, 36927, 38534, 39771, 41045, 45394, 45997, 48249, 51009, 54615, 54618, 56704, 62805, 74247** 1131, 1851, 15107, 15687, 16797
702 8632

TITLE 27—ALCOHOL, TOBACCO PRODUCTS AND FIREARMS

Chapter I—Alcohol and Tobacco Tax and Trade Bureau, Department of the Treasury (Parts 1—399)

9.53 (c) heading and (5) revised; (c)(6) through (44) redesignated as (c)(9) through (47); new (c)(6), (7) and (8) added; eff. 4–10–08 12877
9.157 (b) introductory text, (c) introductory text and (24) revised; (b)(42) and (43) amended; (c)(25) through (38) redesignated as (c)(31) through (44); (b)(44) through (47) and new (c)(25) through (30) added 12880
9.210 Added; eff. 4–10–08 12874
24.148 Revised **65454**
24.246 Table amended **51709**
24.278 Revised **65454**
24.279 Revised **65455**
41.105 Revised 16756
41.106 Revised 16757
41.110 Revised 16757
41.111 Revised 16757
41.121 Revised 16757
45.31 Regulation at 70 FR 19890 confirmed **65457**
45.46 Regulation at 70 FR 19890 confirmed **65457**
53 Authority citation revised **51711**
53.62 (c) added **51711**

Chapter II—Bureau of Alcohol, Tobacco, Firearms, and Explosives, Department of Justice (Parts 400—699)

447.11 Amended **72938**
447.21 Amended **72938**
447.52 (a) amended **72938**

NOTE: **Boldface page numbers indicate 2007 changes.**

CHANGES APRIL 2, 2007 THROUGH MARCH 31, 2008

TITLE 27

Proposed Rules:

4 .....**41860, 51732, 53742, 65256, 65261, 71289, 71290**
5 .....**41860, 51732, 53742**
7 .....**41860, 51732, 53742**
9 .....**65256, 65261, 65489, 71289, 71290**
..... 16800
24 .....**41860, 53742**
70 .....**65261, 71290**

NOTE: **Boldface page numbers indicate 2007 changes.**

CHANGES JULY 1, 2007 THROUGH MARCH 31, 2008

TITLE 28—JUDICIAL ADMINISTRATION

Chapter I—Department of Justice (Parts 0—199)

0.11 (a) revised....8815
0.15 (h) removed....**41624**
0.19 (d) removed....**41624**
0.29d (a) revised....1494
0.143 Revised....8816
0.160—0.172 (Subpart Y) Appendix amended....**65457**
2.25 Revised; interim....**53118**
2.66 Revised....**53115**
2.68 (g) and (h) amended....12637
2.89 Amended....**53116**
16.74 Revised....**44382**
16.96 (t) and (u) added....9948
16.98 (g) and (h) added....**54825**
27.1 Revised....1495
27.4 (e)(1) revised....1495
50.21 (d)(4)(iv) revised....**69144**
68 Authority citation revised....10136
68.52 (c)(1)(i), (ii), (iii), (6), (d)(1)(viii), (ix), (x), (e)(1)(i) and (ii) revised; (e)(1)(iii) and (iv) added....10136

Chapter V—Bureau of Prisons, Department of Justice (Parts 500—599)

552.11 (a) through (c) redesignated as (b) through (d); new (a) added; heading and new (b) revised....**37631**

Proposed Rules:

16....**56704**
26....**44816**
58....6062, 6447
75....**38033**
549....**43205**

TITLE 29—LABOR

Subtitle A—Office of the Secretary of Labor (Parts 0—99)

2.6 (a) and (b) amended....**37098**
11.2 Amended....**37098**
11.10 (c)(1) amended....**37098**
14.3 (a) revised; (b)(2) amended....**37098**
14.4 (a) and (i) amended....**37098**
14.20 (d) amended....**37098**
14.21 Amended....**37098**
16.104 (a)(4) heading and (5)(i) amended....**37098**
16.107 (c) amended....**37098**
20.75 (c) amended....**37098**
20.76 (g) amended....**37098**
22.2 (l) and (q)(3) revised....**37098**
24 Revised; interim....**44963**
70 Appendix A amended....**37098**
71.51 (a)(5) and (34) amended....**37099**
71 Appendix A revised....**37099**
75.1 (a), (b) and (c) amended....**37103**
75.11 (a), (1), introductory text, (ii), (iii), (2), (3), (4), (b)(1) introductory text, (ii), (iii), (iv), (2), (4), (5) and (6) amended....**37103**
90.2 Amended....**37103, 37104**
90.11 (c) amended....**37103, 37104**
90.12 Amended....**37104**
90.13 (a)(2) and (d) amended....**37104**
90.14 (a), (b) and (d) amended....**37104**
90.17 (a) amended....**37104**
90.18 (a) amended....**37103, 37104**
90.19 (c) amended....**37104**
90.21 (a) amended....**37104**
90.31 (a) amended....**37103**
(a) and (b) amended....**37104**
90.32 (a) amended....**37104**
90.33 (c) amended....**37104**
90.34 Amended....**37104**
90.35 Removed....**37104**
95 Authority citation revised....**37104**
95.2 (ii) amended....**37104**
95.25 (c)(6) amended....**37104**
95.27 Amended....**37104**
95.28 Revised....**37104**
95.44 (b)(5) and (e)(2) through (5) amended....**37104**
95.46 Amended....**37104**
95.48 (a), (b), (d) and (e) amended....**37104**
95.71 (b) amended....**37104**
95 Appendix A amended....**37104**
96 Authority citation revised....**37104**
96.54 Introductory text amended....**37104**
96.63 (b)(4) and (5) amended....**37104**
97.4 (a)(3)(i) and (10) amended....**37104**
97.22 (b) revised....**37104**
97.26 (b) introductory text, (1) and (2) amended....**37105**
97.36 (d)(1) amended....**37105**
97.42 (f) amended....**37105**
98.530 (a) and (b) amended....**37105**
99 Authority citation revised....**37105**

NOTE: **Boldface page numbers indicate 2007 changes.**

CHANGES JULY 1, 2007 THROUGH MARCH 31, 2008

TITLE 29 Subtitle A—Con.

99.200 (a) and (b) amended **37105**
99.230 (b)(2) amended **37105**
99.305 (a) revised **37105**
99.400 (d)(4) amended **37105**
99.520 (b)(1)(i) and (d)(2)(ii) amended **37105**

Subtitle B—Regulations Relating to Labor (Parts 100—4999)

Chapter I—National Labor Relations Board (Parts 100—199)

100 Authority citation revised **40070**
100.601—100.625 (Subpart F) Revised **40070**
102 Authority citation revised **38778**
102.117 Heading revised; (f) through (q) removed **38778**
(c)(2)(v) revised **68503**
102.119 Redesignated as 102.120; new 102.119 added **38778**
102.120 Redesignated from 102.119 ..... **38778**

Chapter IV—Office of Labor-Management Standards, Department of Labor (Parts 400—499)

404 Authority citation revised **36158**
Technical correction **38484**
404.1 (b), (c), (d) and (a) redesignated as (h), (g), (c) and (d); new (g) and (h) amended; new (a), (b), (e), (f), (h)(1) through (4), (i) and (j) added **36158**
404.4 Removed **36159**
404.7 Revised **36159**

Chapter XIV—Equal Employment Opportunity Commission (Parts 1600—1699)

1601.18 (b), (c) and (d) removed; (e) and (f) redesignated as new (b) and (c); new (b) amended 3388
1625 Authority citation revised **36875, 72944**
1625.2 Revised **36875**
1625.4 Revised **36875**
1625.5 Amended **36875**
1625.30—1625.31 (Subpart C) Redesignated from 1627.15—1627.16 (Subpart C) **72944**
1625.31 Heading revised; (a) amended **72944**
1625.32 Added **72945**
1627 Heading revised **72944**
1627.1 (b) removed; (c) redesignated as new (b) **72944**
1627.15—1627.16 (Subpart C) Redesignated as 1625.30—1625.31 (Subpart C) **72944**

Chapter XVII—Occupational Safety and Health Administration, Department of Labor (Parts 1900—1999)

1910.1—1910.8 (Subpart A) Authority citation revised **40074, 71068**
Regulation at 72 FR 71068 confirmed 13753
1910.6 (e)(1), (2), (5), (62), (63) and (i)(1) removed; (e)(15), (49) and (q)(3) revised **71068**
Regulation at 72 FR 71068 confirmed 13753
1910.8 Table amended **40075**
1910.66—1910.68 (Subpart F) Authority citation revised **71068**
Regulation at 72 FR 71068 confirmed 13753
1910.68 (b)(4) and (8)(ii) revised **71068**
Regulation at 72 FR 71068 confirmed 13753
1910.94—1910.98 (Subpart G) Authority citation revised **71069**
Regulation at 72 FR 71069 confirmed 13753
1910.94 (b)(5)(1)(*a*), (c)(1)(ii), (3)(i) introductory text, (*a*), (iii) introductory text, (*a*), (5)(i) introductory text and (iii)(*e*) revised **71069**
Regulation at 72 FR 71069 confirmed 13753
1910.101—1910.126 (Subpart H) Authority citation revised **71069**
Regulation at 72 FR 71069 confirmed 13753
1910.103 (b)(1)(i)(*C*) revised **71069**
Regulation at 72 FR 71069 confirmed 13753
1910.107 (c)(1)(iv) revised **71069**
Regulation at 72 FR 71069 confirmed 13753
1910.110 (b)(5)(iii) revised **71069**

NOTE: **Boldface page numbers indicate 2007 changes.**

CHANGES JULY 1, 2007 THROUGH MARCH 31, 2008

Regulation at 72 FR 71069 confirmed....13753
1910.111 (e)(1) revised....**71069**
Regulation at 72 FR 71069 confirmed....13753
1910.132—1910.138 (Subpart I) Authority citation revised....**64428**
1910.132 (h) added....**64428**
1910.141—1910.147 (Subpart J) Authority citation revised....**71069**
Regulation at 72 FR 71069 confirmed....13753
1910.144 (a)(1)(ii) revised....**71069**
Regulation at 72 FR 71069 confirmed....13753
1910.241—1910.244 (Subpart P) Authority citation revised....**71070**
Regulation at 72 FR 71070 confirmed....13753
1910.243 (d)(1)(i) revised....**71070**
Regulation at 72 FR 71070 confirmed....13753
1910.251—1910.255 (Subpart Q) Authority citation revised....**71070**
Regulation at 72 FR 71070 confirmed....13753
1910.251 (c) removed....**71070**
Regulation at 72 FR 71070 confirmed....13753
1910.253 (b)(1)(ii) revised....**71070**
Regulation at 72 FR 71070 confirmed....13753
1910.261—1910.272 (Subpart R) Authority citation revised....**71070**
Regulation at 72 FR 71070 confirmed....13753
1910.261 (c)(15)(ii), (e)(4), (g)(13)(i), (h)(1), (j)(4)(iii), (5)(i), (k)(6), (13)(i) and (15) revised....**71070**
Regulation at 72 FR 71070 confirmed....13753
1915 Authority citation revised....**64428**
1915.152 (f) added....**64428**
1917 Authority citation revised....**64429**
1917.96 Added....**64429**
1918 Authority citation revised....**64429**
1918.106 Added....**64429**
1926 Policy statement....**54826**
1926.95—1926.107 (Subpart E) Authority citation revised....**64429**
1926.95 (d) added....**64429**

Chapter XXV—Employee Benefits Security Administration, Department of Labor (Parts 2500—2599)

2509 Authority citation revised....**52006**
2509.95–1 Heading and (a) revised; interim....**52006**
2520 Authority citation revised....**64727**
2520.103–1 (a)(2), (b)(1) and (c) revised....**64727**
2520.104–44 (b)(1)(iii) and (2) revised; (b)(3) removed....**64728**
2520.104–46 (e) and appendix added....**64728**
2520.104a–2 (a) revised....**64729**
2520.104b–10 Appendix revised....**64729**
2550 Authority citation revised....**60478**
2550.404c–5 Added....**60478**
2560 Authority citation revised....**44972**
2560.502c–7 (a), (b), (d) and (j)(1) revised....**44972**

Chapter XXVII—Federal Mine Safety and Health Review Commission (Parts 2700—2799)

2702.1 Revised....**71790**
2702.3 (a) amended; (b) and (f) revised; (c) heading, (d) heading and (e) heading added....**71790**
2702.4 Revised....**71790**
2702.6 Revised....**71791**
2702.7 (a) and (b)(2) revised....**71791**

Chapter XL—Pension Benefit Guaranty Corporation (Parts 4000—4999)

4006.2 Amended....15074
4006.3 Introductory text and (a) introductory text amended; (a)(1) and (2) removed; (b) revised; (c) and (d) added....**71228**
(a) and (b)(1) amended....15074
4006.4 Revised....15074
4006.5 (a)(1) and (5) removed; (a)(2), (3) and (4) redesignated as new (a)(1), (2) and (3); (a) introductory text, new (1), (2), (3)(ii), (e) heading, (2) introductory text,

NOTE: **Boldface page numbers indicate 2007 changes.**

CHANGES JULY 1, 2007 THROUGH MARCH 31, 2008

TITLE 29 Chapter XL—Con.

(ii) and (f) introductory text amended; (b), (c), (d), (e)(1) and (f)(1) revised; (g) added 15075
4006.6 (c) Examples 1 through 4 amended 15076
4006.7 Added **71229**
4007.2 (a) and (b) amended 15076
4007.3 Amended **71229**
Existing text designated as (a) and (b); new (a) and (b) amended 15076
4007.7 (a) amended **71229**
(b) revised; (c) removed 15076
4007.8 (a) introductory text and (1)(i) amended; (a)(1) introductory text revised **71229**
(a) introductory text, (f) and (i) amended; (a)(1) introductory text and (2) removed; (a)(1)(i), (ii) and part of (f) text redesignated as new (a)(1), (2) and (f)(1); (f)(2) and (j) added 15076
4007.9 (a) amended **71229**
4007.10 (a)(1), (2), (b), (c)(1), (2) and (ii) amended; (a)(3) added **71229**
(a)(1), (b) and (c)(1) revised; (a)(4) added; (c)(3) amended 15077
4007.11 (a) introductory text, (3) introductory text, (c) introductory text and (d) amended; (e) removed **71229**
(a), (b) and (c) revised 15077
4007.12 (a) amended **71229**
4007.13 Added **71230**
4022 Appendix B amended **38485, 45638, 52471, 58250, 64151, 71071**
Appendix C amended **38485, 45638, 52472, 58250, 64151, 71072**
Appendix D amended **67645**
Appendix B amended ... 2420, 8817, 13755
Appendix C amended ... 2421, 8817, 13755
4044 Appendix B amended **38486, 45639, 52472, 58250, 64152, 71072**
Appendix D amended **67645**
Appendix B amended ... 2421, 8817, 13755

Proposed Rules:

29 ..... **71020**
..... 7693
101 10199
102 10199
215 ..... **52521**
403 ..... 11754, 16611
501 ..... 8538, 16243
780 ..... 8538, 16243
788 ..... 8538, 16243
825 7876
1401 ..... **43209, 62417**
1611 16806
1615 9065
1625 16807
1910 ..... **37155, 37501, 39041, 50302, 51735, 54619, 71091, 72452, 72971**
..... 1299
1915 ..... **50302, 72452**
1917 ..... **50302**
1918 ..... **50302**
1926 ..... **67352**
..... 3893
2510 11072
2520 ..... **52527**
2540 15688
2550 ..... **52021, 70988**
..... 10405
2560 ..... **44991, 71842**
2702 ..... **58790, 65494**
4001 14735
4003 ..... **59050**
4010 9243
4041 ..... **68542**
4042 ..... **68542**
4211 14735
4219 14735

TITLE 30—MINERAL RESOURCES

Chapter I—Mine Safety and Health Administration, Department of Labor (Parts 1—199)

49 Authority citation revised 7648
49.1—49.9 (Subpart A) Designated as Subpart A; heading added 7648
49.10 Removed 7648
49.11—49.60 (Subpart B) Added 7648
56.5001 (b) revised 11303
57.5001 (b) revised 11303
71.701 (c) and (d) revised 11304
71.702 Revised 11304
75.335 Regulation at 72 FR 28814 comment period extended **45358, 71791**
75.336 Regulation at 72 FR 28815 comment period extended **45358, 71791**
75.337 Regulation at 72 FR 28816 comment period extended **45358, 71791**

NOTE: **Boldface page numbers indicate 2007 changes.**

CHANGES JULY 1, 2007 THROUGH MARCH 31, 2008

75.338 Regulation at 72 FR 28816 comment period extended.....**45358, 71791**
75.371 Regulation at 72 FR 28817 comment period extended.....**45358, 71791**
75.1501 (a) revised 7655
100.3 (a)(1) introductory text and (g) Table XIV revised.....7209
100.5 (c) and (d) revised 7210

Chapter II—Minerals Management Service, Department of the Interior (Parts 200—299)

203.41 (b) introductory text and (d) introductory text revised 15889
203.44 (b) introductory text revised 15890
206.50—206.62 (Subpart B) Amended **71240**
206.50 Revised **71241**
206.51 Revised **71241**
Amended 15890
206.52 Revised **71241**
206.53 Revised **71241**
206.54 Redesignated as 206.56; new 206.54 added **71241**
206.55 Redesignated as 206.57; new 206.55 added **71241**
206.56 Redesignated from 206.54; (a), (b)(1) and (c) amended.....**71241**
(b)(1), (2) and (d) revised 15890
206.57 Redesignated from 206.55 .....**71241**
(c)(4) and (e)(1) revised 15890
206.58 Added **71244**
206.59 Added **71244**
206.60 Added **71244**
206.61 Added **71244**
206.62 Added **71244**
206.116 Revised 15890
206.151 Amended 15890
206.156 (c) and (d) revised.....15890
206.157 (a)(1)(i) and (b)(1) amended; (d)(1) removed; (d)(2), (3) and (4) redesignated as new (d)(1), (2) and (3).....15891
206.158 (e) revised.....15891
206.159 (a)(1)(i), (b)(1), (c)(1)(i), (2)(i), (d) heading and (e)(1) amended; (d)(1) removed; (d)(2), (3) and (4) redesignated as new (d)(1), (2) and (3) 15891
206.171 Amended 15891
206.177 (c)(1) and (2) amended.....15891
206.178 (d)(2) amended 15891
206.180 (c)(2) amended 15891
206.251 Amended 15891
206.252 Revised 15891
206.254 Amended 15891
206.259 (d)(1) amended 15891
206.262 (d)(1) amended 15891
206.451 Amended 15891
206.453 Amended 15892
210.01—210.40 (Subpart A) Revised 15892
210.50—210.60 (Subpart B) Revised 15892
210.100—210.106 (Subpart C) Added 15892
210.150—210.158 (Subpart D) Added 15892
210.200—210.206 (Subpart E) Heading revised.....15897
210.205 Redesignated as new 210.206; new 210.205 added.....15897
210.206 Redesignated as 210.207; new 210.206 redesignated from 210.205 15897
210.207 Redesignated from 210.206 15897
216 Removed 15897
218 Heading revised 15897
218.40 (a), (b) and (c) revised 15897
218.41 (a) through (e) revised 15897
218.50 (b) revised 15898
218.51 (a) amended; (f)(1) and (2) revised.....15898
218.52 (a) introductory text, (1), (4)(i) and (c) introductory text revised 15898
218.57 Removed 15898
218.154 Amended 15898
218.155 (b)(2) amended 15898
227.401 (f) revised 15898

Chapter VII—Office of Surface Mining Reclamation and Enforcement, Department of the Interior (Parts 700—999)

701.5 Amended **68028**
773.3 Revised.....**68029**
773.7 (a) revised.....**68029**
773.8 (b)(1) revised **68029**
773.9 (a) revised.....**68029**
773.10 (b) and (c) revised.....**68029**
773.12 (a)(1) and (2) revised; (a)(3) and (b) removed; (c), (d) and (e) redesignated as (b), (c) and (d).....**68029**

NOTE: **Boldface page numbers indicate 2007 changes.**

CHANGES JULY 1, 2007 THROUGH MARCH 31, 2008

TITLE 30 Chapter VII—Con.

773.14 (b) introductory text revised **68029**
773.21 (c) revised **68029**
773.22 (d) removed; (e) through (h) redesignated as (d) through (g) **68029**
773.23 (c)(2) revised **68029**
773.25 (a) and (b) revised **68029**
773.26 (a) table revised; (e) added **68029**
773.27 (a) revised **68030**
773.28 (d) revised **68030**
774.9 Revised **68030**
774.11 (a) table , (e), (f) and (g) revised; (h) added **68030**
774.12 (c) revised **68030**
774.17 (a), (d) introductory text and (1) revised **68030**
778.8 Revised **68031**
778.11 (d) removed; (e) redesignated as new (d); new (e) added; heading, (a) introductory text, (1), (b)(4), (c) and new (d) introductory text revised **68031**
843.21 Removed **68031**
847.11 Introductory text revised **68031**
847.16 (a) introductory text revised **68031**
914.15 Table amended **59009**
914.16 (ff) through (mm) removed **59009**
917.21 (e) added **59479**
924.20 Revised **54832**
926.15 Table amended **57838**
926.16 (e)(1), (k), (l) and (m) removed **57838**
938.15 Table amended **56622**
943.15 Table amended **64945**
Table amended 14181
943.25 Table amended **64946**
946.15 Table amended **36598, 59012**

Proposed Rules:

49 ..... **51320, 51338, 63529, 63530**
75 ..... **51320, 63530, 72301**
203 ..... **72648, 72652**
250 ..... **56442, 63155, 72648**
..... 9506
251 ..... **72648**
253 ..... **56442**
..... 9506
254 ..... **56442**
..... 9506
256 ..... **56442, 72648**
..... 6073, 9506
260 ..... **72652**
280 ..... **72648**
281 ..... **72648**
290 ..... **72648**
740 ..... **45592**
756 ..... **71291**
780 ..... **48890, 57504**
784 ..... **48890, 57504**
816 ..... **48890, 57504**
817 ..... **48890, 57504**
905 ..... **45592**
910 ..... **45592**
912 ..... **45592**
916 3894
921 ..... **45592**
922 ..... **45592**
924 ..... **40266**
931 1983
933 ..... **45592**
937 ..... **45592**
939 ..... **45592**
941 ..... **45592**
942 ..... **45592**
943 ..... **71293**
944 ..... **59489**
946 ..... **36632, 71295**
947 ..... **45592**

TITLE 31—MONEY AND FINANCE: TREASURY

Subtitle A—Office of the Secretary of the Treasury (Parts 0—50)

1.36 (c)(1)(viii) and (m)(1)(viii) amended **54353**
(g)(1)(viii) table amended; interim 1819
(g)(1)(viii) table amended 15671
2 Revised **63104**
10.1 Revised **54544**
10.2 Revised **54544**
10.3 (a) and (b) revised; (e), (f) and (g) redesignated as (f), (g) and (h); new (e) and (i) added **54545**
10.4 Revised **54545**
10.5 (c), (d) and (e) amended **54544**
Heading, (a) and (b) revised; (f) added **54546**
10.6 (a)(5), (b), (g)(2)(iii), (iv), (4), (j)(1), (2), (4), (k)(1), (2) and (n) amended **54544**
Heading, (d) introductory text, (4) through (7), (e), (f)(1),

NOTE: **Boldface page numbers indicate 2007 changes.**

CHANGES JULY 1, 2007 THROUGH MARCH 31, 2008

(2)(iv)(A), (g)(5), (k)(4), (7) and (l) revised; (a) removed; (c) redesignated as new (a); new (c) and (p) added 54546
10.7 (c)(2)(iii) and (d) amended 54544
(c)(2)(ii) revised; (g) added 54547
10.20 Heading, (b) and (c) amended 54544
10.22 (b) revised; (c) added 54547
10.25 Revised 54548
10.27 Revised 54548
10.29 Revised 54549
10.30 (a)(1) revised; (e) added 54549
10.34 Revised 54549
10.35 (b)(1) amended 54549
10.50 Revised 54549
10.51 Revised 54550
10.52 Revised 54551
10.53 Revised 54551
10.60 (b) amended 54544
(a) revised; (d) added 54551
10.61 Revised 54551
10.62 Revised 54551
10.63 (c) amended 54544
Heading and (a)(4) revised; (d) redesignated as (e); new (d) and (f) added 54552
10.64 (a) amended 54544
10.65 Revised 54552
10.66 Amended 54544
10.68 Revised 54552
10.69 (a)(1) and (b) amended 54544
10.70 (a) and (b)(6) revised; (c) added 54552
10.71 Redesignated as 10.72; new 10.71 added 54552
10.72 Redesignated as new 10.73; new 10.72 redesignated from 10.71 54552
(b), (c) and (d) redesignated as (d), (e) and (f); (a) and new (d) revised; new (b), (c) and (g) added 54553
10.73 (a) amended 54544
Removed; new 10.73 redesignated from 10.72 54552
(c), (d) and (e) redesignated as (d), (e) and (f); (b) and new (d) revised; new (c) and (g) added 54554
10.76 Revised 54554
10.77 Revised 54555
10.78 Revised 54555
10.79 (a) through (d) amended 54544
10.80 Amended 54544
10.81 Amended 54544
10.82 (a), (c) introductory text, (3), (d), (e), (f)(1) and (g) amended 54544
Heading and (b) revised; (h) added 54555
10.90 Revised 54555
10.91 Revised 54555

Chapter I—Monetary Offices, Department of the Treasury (Parts 51—199)

82 Correctly added 61055
92.1—92.4 (Subpart A) Heading added 60776
92.5—92.6 (Subpart B) Heading added 60776
92.11—92.18 (Subpart C) Added 60776
93 Heading and authority citation revised 60776
103.170 (b)(1)(i) and (ix) removed; (b)(1)(ii) through (viii), (x), (xi) and (xii) redesignated as (b)(1)(i) through (x) 1976
103.176 (b), (c), (f) and (g) added; (d) and (e) revised 44774

Chapter II—Fiscal Service, Department of the Treasury (Parts 200—399)

203 Revised; interim 59181
208.11 Regulation at 71 FR 44585 confirmed 46380
285.3 (a) amended; (c)(1)(i)(B) revised 59480
351.44 Amended 67853
351.65 Revised 67853
353 Heading revised 67853
353.10 (a)(1) revised 67853
356.2 Amended 14938
356.4 (c) revised 14938
356.16 (a)(4) removed 14938
356.17 (c)(1) revised 14938
356.25 (b) revised 14938
356.31 (b)(1) and (c)(1) revised 14939
356 Appendix B amended 14939
359.25 Amended 67853
359.29 Revised 67853
359.50 Revised 67853
360.10 (a) revised 67854
363.52 Heading and (a) revised 67854

Chapter V—Office of Foreign Assets Control, Department of the Treasury (Parts 500—599)

515.577 Revised 50048

NOTE: **Boldface page numbers indicate 2007 changes.**

CHANGES JULY 1, 2007 THROUGH MARCH 31, 2008

TITLE 31 Chapter V—Con.

537 Authority citation revised **50049**
537.526 Revised **50049**
538 Authority citation revised **50050, 61515**
538.210 Redesignated as 538.211; new 538.210 added **61515**
538.211 Redesignated as 538.212; new 538.211 redesignated from 538.210 ..... **61515**
538.212 Redesignated from 538.211; (g) added **61515**
538.305 Introductory text and (a) through (d) redesignated as (a) introductory text and (1) through (4); new (a) revised; new (b) added **61516**
538.320 Added **61516**
538.417 Added **61516**
538.418 Added **61516**
538.529 Revised **50050**
538.530 Added **61516**
538.531 Added **61516**
538.532 Added **61517**
560.538 Revised **50051**
594 Authority citation revised **61518**
594.516 Added **61518**
595 Authority citation revised **61518**
595.514 Added **61518**
597.512 Added **61518**
500—599 (Ch. V) Note 6 to Appendices revised **40374**
Appendix A revised **40375**

Chapter VIII—Office of International Investment, Department of the Treasury (Parts 800—899)

800 Authority citation revised 15079
800.504 (b) revised 15079

Chapter IX—Federal Claims Collection Standards (Department of the Treasury—Department of Justice) (Parts 900—999)

901.9 (f) revised; (g) amended; interim 12274

Proposed Rules:

10 ..... **54621**
132 ..... **56680**
210 1560
800 ..... **57900**

TITLE 32—NATIONAL DEFENSE

Chapter I—Office of the Secretary of Defense (Parts 1—399)

57 Regulation at 69 FR 32662 confirmed **71793**
68 Removed **70222**
197 Added **36876**
199.2 (b) amended; interim **45377, 46383**
Regulation at 72 FR 45377 withdrawn **46144**
199.4 (c)(3)(i)(C)(*1*) removed; (c)(3)(i)(C)(*2*) and (*3*) redesignated as (c)(3)(i)(C)(*1*) and (*2*); interim **45377**
Regulation at 72 FR 45377 withdrawn **46144**
(e)(10) introductory text and (iii) amended; (e)(10)(vi) added **54354**
199.6 (c)(3)(iii)(H) correctly amended **63988**
199.13 (c)(3)(ii)(E)(*2*) revised **53685**
199.14 (a)(2)(ix)(A) and (d)(1) revised; (a)(5)(i) through (xii) redesignated as (a)(5)(i)(A) through (L); (a)(5)(i) introductory text and (ii) added; interim **45377**
Regulation at 72 FR 45377 withdrawn **46144**
(j) correctly amended **63988**
199.22 (b)(1), (d)(4)(ii), (f)(3) and (k) amended; (b)(4), (c), (d)(1)(v), (f) introductory text, (1) introductory text through (vii) and (g) revised; (f)(1)(viii) and (ix) removed **54213**
(b)(3) revised **64537**
199.24 Revised; interim **46383**
213 Added **56012**
216 Revised 16527
229 Added **42298**
232 Added **50591**
240 Removed 9950
Technical correction 12011
285 Revised **71793**

Chapter V—Department of the Army (Parts 400—699)

519 Removed **64538**
571 Revised **43162**
650 Removed **39741**

NOTE: **Boldface page numbers indicate 2007 changes.**

CHANGES JULY 1, 2007 THROUGH MARCH 31, 2008

Chapter VI—Department of the Navy (Parts 700—799)

700.1165 Removed 12274
700.1166 Removed 12274
701.129 (a) removed **64538**
706.2 Table One amended **63486, 72946**
Table Three amended **63486**
Table Four amended **62413**
Table Five amended **62413, 72946**
750 Authority citation revised **53417**
750.1 (a)(1) and (3) revised; (a)(2) amended; footnote 1 added; interim **53417**
750.2 (c) and (f) revised; interim **53418**
750.3 (b)(6), (d) introductory text, (j)(1) and (3) revised; interim **53418**
750.4 (c) revised; interim **53418**
750.5 (c) revised; interim **53418**
750.6 Revised; interim **53418**
750.7 (a) amended; (b) and (c) revised; interim **53419**
750.8 Revised; interim **53419**
750.10 (a) amended; interim **53419**
750.11 (b) revised; interim **53419**
750.12 (a) amended; (b) revised; interim **53419**
750.13 (a)(7), (b)(1), (2) and (3) revised; (a) footnote 1 removed; interim **53420**
750.27 (a)(2)(i) amended; interim **53420**
750.33 (c) amended; interim **53420**
750.34 (c)(1) amended; (c)(2)(i) and (ii) revised; (c)(2)(ii) table removed; interim **53420**
750.44 (n) added; interim **53420**
750.45 (d) revised; interim **53420**
750.46 (c) redesignated as (d); new (d) revised; new (c) added; interim **53420**
750.49 (a)(1) amended; (a)(4), (5), (6) and (b) removed; new (a)(4) added; (c) redesignated as (b); (a)(3) and new (b) revised; interim **53420**
750.50 (c)(3) revised; interim **53421**
750.66 Revised; interim **53421**
751 Authority citation revised **53421**
751.1 Revised; interim **53422**
751.2 (a) revised; interim **53422**
751.3 Revised; interim **53422**
751.5 (a)(3) and (f) revised; (a)(4) and (c) amended; (a)(5) added; interim **53422**
751.6 Introductory text, (a)(5), (c)(1), (3) and (d) revised; (b), (c)(2), (5) and (k)(2) amended; interim **53422**
751.7 (b) and (e) revised; (f) amended; interim **53423**
751.8 Revised; interim **53423**
751.9 (a), (c)(3), (4) and (5) revised; interim **53423**
751.10 Footnote 1 revised; interim **53424**
751.11 Revised; interim **53424**
751.12 Removed; new 750.12 redesignated from 750.13 and revised; interim **53424**
751.13 Redesignated as 750.12; new 751.13 redesignated from 751.14 and revised; interim **53424**
751.14 Redesignated as 751.13; new 751.14 redesignated from 751.15 and revised; interim **53424**
751.15 Redesignated as 751.14; interim **53424**
751.21—751.35 (Subpart B) Removed; interim **53424**
752 Authority citation revised **56268**
752.1 Revised **56268**
752.2 (a) amended **56268**
752.3 (a) revised; (c) amended **56268**
752.4 (b) amended **56268**
756 Authority citation revised **53425**
756 Heading revised; interim **53425**
756.1 Revised; interim **53425**
756.2 (c) revised; interim **53425**
756.4 Revised; interim **53425**
756.5 Revised; interim **53425**
756.6 Revised; interim **53425**
756.7 Revised; interim **53426**
756.8 Revised; interim **53426**
756.9 Revised; interim **53426**
757.2 Revised; interim **53427**
757.3 Amended; interim **53427**
757.4 Revised; interim **53427**
757.5 (a), (b), (c), (e)(1)(iii), (iv), (2), (f) and (k) revised; (g) amended; interim **53427**
757.6 (d) revised; interim **53428**
757.11—757.20 (Subpart B) Heading revised; interim **53428**
757.11 Revised; interim **53428**
757.12 Revised; interim **53428**
757.13 Revised; interim **53428**

NOTE: **Boldface page numbers indicate 2007 changes.**

CHANGES JULY 1, 2007 THROUGH MARCH 31, 2008

TITLE 32 Chapter VI—Con.

757.14 (a), (c), (d)(1), (e) introductory text and (1) revised; interim **53428**
757.15 Introductory text, (b) and (d) revised; interim **53428**
757.16 Revised; interim **53429**
757.17 Revised; interim **53429**
757.18 Revised; interim **53429**
757.19 (a), (b) introductory text and (6) revised; (c) removed; interim **53430**
757.20 Revised; interim **53430**

Chapter VII—Department of the Air Force (Parts 800—1099)

841 Removed **35932**
903 Revised 9456
989.3 (a)(1), (2), (4)(ii), (c)(1), (2)(iv), (d)(7), (g)(3) and (4) correctly amended; (f) correctly revised **37106**
989.4 (h) correctly amended **37106**
989.5 (d) correctly amended **37106**
989.13 (c) correctly amended **37106**
989.14 (h), (i) and (j) correctly amended **37106**
989.17 Correctly amended **37106**
989.18 (a) correctly amended **37106**
989.19 (a), (b) and (c)(2) correctly amended **37106**
989.20 (a) correctly amended **37106**
989.21 (a) and (c) correctly amended **37106**
989.22 (b) and (d) correctly amended **37106**
989.26 (f) correctly amended **37106**
989.29 Correctly amended **37106**
989.32 Correctly amended **37106**
989.34 (a) and (b) correctly amended **37106**
989.36 Correctly amended **37107**
989.38 (b), (c) and (d) correctly amended **37107**
989 Appendices A, B and C correctly amended **37107**

Chapter XVII—Office of the Director of National Intelligence (Parts 1700—1799)

Chapter XVII Established **45895**
1700 Added **45895**
1701 Added 16532

Chapter XIX—Central Intelligence Agency (Parts 1900—1999)

1900.02 (h)(3) revised **39316**

Proposed Rules:

199 ..... **72307**
..... 16612
212 ..... **56021**
217 ..... **59053**
286 ..... **71847**
903 ..... **38039**
1701 113

TITLE 33—NAVIGATION AND NAVIGABLE WATERS

Chapter I—Coast Guard, Department of Homeland Security (Parts 1—199)

1.05–1—1.05–60 (Subpart 1.05) Authority citation revised **45902**
2.32 (c) revised **45902**
3 Authority citation and heading revised **36318**
3.01–1 Revised **36318**
3.05–10 Revised **36319**
3.05–15 Revised **36319**
3.05–20 Revised **36319**
3.05–30 Revised **36319**
3.05–35 Revised **36319**
3.25–05 Revised **36320**
3.25–10 Revised **36320**
3.25–15 Revised **36320**
3.25–20 Revised **36320**
3.35–10 Revised **36321**
3.35–15 Revised **36321**
3.35–20 Revised **36322**
3.35–25 Revised **36322**
3.35–30 Removed **36322**
3.35–35 Revised **36322**
3.35–40 Added **36322**
3.40–10 Revised **36322**
3.40–15 Revised **36322**
3.40–17 Removed **36323**
3.40–20 Removed **36323**
3.40–28 Revised **36323**
3.40–35 Revised **36323**
3.40–40 Revised **36324**
3.40–45 Removed **36324**
3.40–50 Removed **36324**
3.40–55 Removed **36324**
3.40–60 Revised **36324**
3.40–65 Revised **36324**

NOTE: **Boldface page numbers indicate 2007 changes.**

CHANGES JULY 1, 2007 THROUGH MARCH 31, 2008

3.45–5 Removed **36324**
3.45–10 Revised **36324**
3.45–15 Revised **36324**
3.45–20 Revised **36325**
3.45–25 Removed **36325**
3.45–30 Removed **36325**
3.45–45 Revised **36325**
3.45–50 Removed **36325**
3.55–10 Revised **36325**
3.55–15 Revised **36325**
3.55–20 Revised **36326**
3.65–10 Revised **36326**
3.65–15 Revised **36326**
3.70–10 Revised **36326**
3.70–15 Revised **36326**
3.85–10 Revised **36326**
3.85–15 Revised **36326**
(a) revised 15080
3.85–20 Removed **36327**
20 Authority citation revised **36327**
20.1103 (a)(1)(i) amended **36327**
64 Authority citation revised **45902**
64.06 Amended **45902**
100.35–T05–018 Added (temporary) 15900
100.35–T05–032 Added (temporary) **38784**
100.35–T05–043 Added (temporary) **41024**
100.35–T05–045 Added (temporary) **54357**
100.35–T05–046 Added (temporary) **50213**
100.35–T05–059 Added (temporary) **45641**
100.35–T05–060 Added (temporary) **54359**
100.35–T05–063 Added (temporary) **46388**
100.103 Removed **45902**
100.104 Removed **45902**
100.111 (b)(1) and (5) amended **36327**
100.114 (a) table amended 12883
100.120 Removed **45902**
100.121 Removed **45902**
100.122 Removed **45902**
100.501 (a)(2) amended **36327**
100.502 (a)(2) amended **36327**
100.508 (a)(3) amended **36327**
100.509 (a)(2) amended **36327**
100.510 (a)(2) amended **36327**
100.511 Implementation (temporary) **60558**
100.512 (a)(2) amended **36327**
100.513 (a)(2) amended **36327**
Implementation (temporary) **45641**
100.514 (a)(2) amended **36327**
100.518 (c) suspended; (d) added (temporary) 10383
100.519 (a)(2) amended **36327**
100.520 (a)(2) amended **36327**
100.522 (a)(2) amended **36327**
100.523 (a)(2) amended **36327**
100.525 (a)(1) and (2) amended **36327**
100.529 (a)(1) and (2) amended **36327**
100.535 Implementation (temporary) **45641**
100.536 Implementation (temporary) **53118**
100.701 Added 4460
100.709 (a)(2) amended **36327**
Removed 4469
100.710 (c) amended **36327**
Removed 4469
100.713 (a)(2) amended **36327**
100.714 (a)(2) amended **36327**
Removed 4469
100.715 (a)(2) amended **36327**
Removed 4469
100.716 (c) amended **36327**
Removed 4469
100.721 (a)(3) amended **36327**
Removed 4469
100.722 (a)(2) amended **36327**
Removed 4469
100.723 Removed 4469
100.724 (a)(2) amended **36327**
100.728 (b)(1) amended **36327**
100.730 Removed 4469
100.731 Removed 4469
100.732 (a)(2) amended **36327**
100.733 Removed 4469
100.735 (b)(4) amended **36327**
Removed 4469
100.801 Table 1 amended **36327**
100.901 Table 1 amended **36328, 54834**
Implementation (temporary) **36599, 37454**
100.903 Added **54834**
100.904 Added **54834**
100.905 Added **54834**
100.906 Added **54834**
100.907 Added **54834**
100.908 Added **54834**
100.909 Added **54835**
100.1103 Amended **36328**
100.1105 (c) introductory text and (4) amended **36328**
Implementation (temporary) **50214**
100.T13–020 Added (temporary) **43165**
101 Meeting **63106**
101.105 Amended **55048**

NOTE: **Boldface page numbers indicate 2007 changes.**

CHANGES JULY 1, 2007 THROUGH MARCH 31, 2008

TITLE 33 Chapter I—Con.

104.297 (c) amended **36328**
105 Meeting **63106**
105.105 (d) added **55048**
105.115 (c) amended **38488**
106 Meeting **63106**
106.105 Introductory text through (c) redesignated as (a) introductory text through (3); new (b) added **55048**
109 Authority citation revised **45902**
109.01 Amended **45902**
109.05 (a) revised; amended **45902**
109.07 Amended **45902**
109.10 Revised **45902**
109.15 Amended **45903**
110 Authority citation revised **70514**
Authority citation revised ... 4471, 5746, 13126
110.5 (f) added 13126
110.24 (d) Table (D)(1) amended; (e)(6) through (21) redesignated as (e)(7) through (22); new (e)(6) added 4471
110.60 (x)(4), Table (x)(4) and Figure (x)(4) removed **45903**
110.131 Added **70514**
110.140 Amended **36328**
110.155 (l)(8) amended **45903**
110.168 (a)(1), (2), (3)(i), (ii), (iv), (v), (viii), (4)(i) and (ii) revised 5746
110.186 (b)(4) amended **36328**
(a) and (b)(3) through (6) revised; (b)(7), (8) and (9) added 6610
110.188 (b)(11) amended **36328**
117 Temporary drawbridge operations regulations **40239, 43533, 43534, 46145, 46896, 48555, 50052, 52006, 52007, 53430, 54359, 56013, 56989, 57487, 57858, 58250, 58758, 58759, 59012, 61056, 61059, 63107, 63486, 63487, 63488, 64152, 66047, 68503, 70516, 72250, 72251, 73262**
Authority citation revised **45903**
Temporary drawbridge operations regulations 1273, 1274, 4472, 8193, 8817, 9190, 11042, 12886, 12888, 13127, 13128, 13756, 15900, 15901, 16761, 16762
Technical correction 5090
117.213 (a) suspended; (g) added (temporary) **54836**
117.217 (a) revised **51180**
117.255 (d) correctly redesignated as (c) **50876**
117.261 (qq) suspended; (uu) added (temporary) **69145**
117.287 (i) revised 1496
(d)(4) revised 16759
(d)(1) and (2) suspended; (d)(5) and (6) added (temporary) 16761
117.397 Correctly reinstated; CFR correction 5095
117.433 Revised 12891
117.451 (b) revised **70516**
117.469 Revised 12886
117.481 Added 43
117.483 Revised **59014**
117.500 Revised 12888
117.559 Existing text designated as (a) and suspended; (b) added (temporary) 5095
117.579 Revised **42307**
117.714 Revised 5749
117.733 (i)(3) added; (k) revised 5749
117.757 Revised 5749
117.787 Suspended; eff. to 1–15–09 ..... **61058**
117.788 Added; eff. to 1–15–09 ..... **61058**
117.795 (c) correctly added **50876**
117.821 (a)(5) revised 5093
117.983 Removed **66047**
135 Authority citation revised **36328**
135.305 (a)(2) amended **36328**
137 Added 2150
147 Authority citation revised **45903**
150.930 Revised **45903**
150.940 Revised **45903**
151 Authority citation revised **45904**
151.07 Introductory text amended **36328**
151.09 (b)(3) note added; (d) note removed **45904**
151.25 (b) amended **36328**
160.215 Amended **36328**
161.12 (c) table amended **50058**
(c) table footnote 5 correctly revised **70780**
161.35 Table (B) amended; Table (C) revised **45904**
162 Authority citation revised **36328**
162.240 (d) amended **36328**
165 Authority citation revised **50058**
Technical correction **73263**
165.100 (d)(1)(i) introductory text and (G) revised; (d)(5) added **50058**
(d)(5)(iv) correctly revised **70780**
(d)(5)(iv) introductory text correctly revised **73263**
165.151 (b) amended **36328**

NOTE: **Boldface page numbers indicate 2007 changes.**

CHANGES JULY 1, 2007 THROUGH MARCH 31, 2008

165.501 (b) amended **36328**
165.510 (b) amended **36328**
165.511 (a), (b)(2) through (5) and (d) amended **36328**
165.514 (d) amended **36328**
165.515 (c) amended **36328**
165.530 (b)(1) and (3) amended **36329**
165.535 (b), (d)(2) and (3) amended **36329**
165.552 (c) amended **36329**
165.553 (c) amended **36329**
165.554 (c) amended **36329**
165.703 (d) amended **36329**
165.704 Amended **36329**
165.709 (b) amended **36329**
165.754 (b)(3) and (4) amended **36329**
165.755 (c) amended **36329**
165.756 Regulation at 72 FR 2453 confirmed **51557**
165.757 (b) amended **36329**
165.758 (b)(3) amended **36329**
165.760 (a)(1), (3) and (5) through (8) suspended (temporary) **45164**
(a)(1), (3) and (5) through (8) suspended (temporary) 1279
(a)(1), (3), (5), (7), (b) and (c) revised; (a)(14) and (15) added 1282
165.762 (b)(3) amended **36329**
165.764 (b)(1) amended **36329**
(a)(1) suspended (temporary) **45164**
(a)(1) suspended (temporary) 1279
Removed 1282
165.766 Added; interim **43537**
165.767 Added 3651
165.768 Added; interim 6613
165.810 (g) added **41625**
165.825 (b)(3) amended **36329**
165.904 (c)(1) amended **36329**
165.907 (b)(3) amended **36329**
165.909 (b)(3) amended **36329**
165.910 Amended **36329**
165.914 (b)(3) and (4) amended **36329**
165.915 Amended **36329**
165.921 (e)(1)(i) and (2)(v) amended **36329**
165.928 Implementation (temporary) **46145**
165.931 Implementation (temporary) **45642**
165.933 Implementation (temporary) **58522, 68506**
165.935 Implementation (temporary) **38488, 45642**
165.1191 (b) amended **36329**
165.1199 (d) amended **36329**
165.1403 Heading and (a) revised **65460**
165.1407 (a)(7) added; (d) heading and (1) introductory text revised **44777**
(d)(1) introductory text correctly revised **57863**
165.1408 (a)(1), (2), (b), (c)(1) and (2) revised **44777**
165.1409 (a)(1), (2), (b), (c)(1) and (2) revised; (a)(3) added **44777**
165.1410 (a)(1), (2), (b), (c)(1) and (2) revised **44778**
165.1411 Added 13131
165.T01–116 Added (temporary) **49195**
165.T01–132 (b) revised **68506**
165.T01–145 Added (temporary) **59947**
165.T01–157 Added (temporary) **65888**
165.T01–0173 Added (temporary) 15904
165.T01–0191 Added (temporary) 1276
165.T05–001 Added (temporary) 5097
165.T05–005 Added (temporary) 14183
165.T05–007 Added (temporary) 13758
165.T05–011 Added (temporary) 13760
165.T05–014 Added (temporary) 12893
165.T05–071 Added (temporary) **42309**
165.T05–080 Added (temporary) **46899**
165.T05–081 Added (temporary) **48238**
165.T05–085 Added (temporary) **51713**
165.T05–123 Added (temporary) **62119**
165.T05–901 Added (temporary) 4080, 5751
165.T07–047 Added (temporary) **45164**
165.T07–065 Added (temporary) **40244**
165.T07–0097 Added (temporary) 1279
165.T07–142 Added (temporary) **57202**
165.T07–163 Added (temporary) **40242**
165.T08–018 Added (temporary) **60780**
165.T08–826 Added (temporary) **56015**
165.T09–016 Added (temporary) **54839**
165.T09–050 Added (temporary) **38787**
165.T09–055 Added (temporary) **39318**
165.T09–060 Added (temporary) **38014**
165.T09–061 Added (temporary) **38016**
165.T09–062 Added (temporary) **38012**
165.T09–108 Added (temporary) **45161**
165.T09–116 Added (temporary) **51559**
165.T09–119 Added (temporary) **54841**
165.T09–122 Added (temporary) **57862**
165–T11–011 Added (temporary) 11816
165.T11–187 (a) and (c) revised (temporary) **36883**
165.T11–213 Added (temporary) **40077**

NOTE: **Boldface page numbers indicate 2007 changes.**

CHANGES JULY 1, 2007 THROUGH MARCH 31, 2008

TITLE 33 Chapter I—Con.

165.T11–241 Added (temporary) **56900**
165–T11–247 Added (temporary) **57860**
165.T11–254 Added (temporary) **63490**
165.T13–043 Added (temporary) **72253**
165.T14–150 Added (temporary) **50879**
165.T14–156 Added (temporary) **48557**
165.T14–160 (b) and (c)(3) corrected **52282**
(a) correctly amended **54214**
165.T14–163 Added (temporary) **61522**
165.T14–164 Added; interim (temporary) **67255**
Revised (temporary) 47
165.T14–165 Added (temporary) 4697
165.T14–168 Added (temporary) 12639
165.T17–072 Added (temporary) **60561**

Chapter II—Corps of Engineers, Department of the Army (Parts 200—399)

334.190 Revised **65668**
334.610 (a)(4) revised **44973**
334.1325 Added **65669**

Chapter IV—Saint Lawrence Seaway Development Corporation, Department of Transportation (Parts 400—499)

401.12 (a)(1) introductory text, (i), (2) introductory text, (3) introductory text and (4) introductory text revised 9953
401.27 Revised 9953
401.29 (a) revised 9953
401.30 (f), (g) and (h) added 9953
401.31 (c) introductory text revised 9953
401.34 Revised 9954
401.36 Revised 9954
401.37 (a) revised 9954
401.40 (b) revised 9954
401.48 (a) revised 9954
401.49 Revised 9954
401.50 Introductory text revised 9954
401.51 (a) revised 9954
401.58 (a) revised 9954
401.83 Revised 9954

Proposed Rules:

100 ..... **38804, 38806, 38808, 48249, 63839**
..... 6859, 12669, 15108
110 ..... **57901, 59491**
..... 8633, 8635, 12925
117 ..... **46586, 53202, 56025, 57904, 63156, 63530, 64175, 64177, 68116, 68548**
..... 1565, 12315, 13160
138 ..... 6642, 8250
165 ..... **46185, 52534, 56308, 56972, 61584, 62609, 62613, 65275**
..... 1133, 6861, 7229, 7231, 12318, 16809, 16812
167 ..... **64968, 66122**
169 ..... **56600**
175 ..... **59064**
181 14193
334 ..... **39355, 41470, 41654, 41655, 50303**
401 ..... **74247**

TITLE 34—EDUCATION

Subtitle A—Office of the Secretary, Department of Education (Parts 1—99)

75.560 (b) and (c) revised; (d) redesignated as (e); new (d) added **69147**
75.562 (c) revised **69147**
75.564 (e) revised **69148**

Chapter III—Office of Special Education and Rehabilitative Services, Department of Education (Parts 300—399)

300.8 (c)(3) correctly amended **61306**
300.9 (a) and (c)(1) correctly amended **61306**
300.18 (c) heading, introductory text, (2) and (e) introductory text correctly amended **61306**
300.103 (a) correctly amended **61306**
300.118 Correctly amended **61306**
300.137 (b)(1) correctly amended **61306**
300.162 (c)(1) correctly amended **61306**
300.172 (c)(1) introductory text correctly amended **61306**
300.181 (c)(5) correctly amended **61306**
300.301 (a) correctly amended **61307**
300.305 (d)(1) introductory text correctly amended **61307**
300.306 (a)(1) correctly amended **61307**
300.320 (a)(2)(ii) correctly amended **61307**
300.321 (a)(3) correctly amended **61307**

NOTE: **Boldface page numbers indicate 2007 changes.**

CHANGES JULY 1, 2007 THROUGH MARCH 31, 2008

300.504 (c) introductory text correctly amended **61307**
300.506 (b)(7) correctly amended **61307**
300.510 (e) correctly amended **61307**
300.704 (a)(2)(ii) correctly amended **61307**
300.812 (b)(2) correctly amended **61307**
300.533 Correctly amended **61307**
300 Appendix E correctly amended **61307**

Chapter IV—Office of Vocational and Adult Education, Department of Education (Parts 400—499)

462 Added 2315

Chapter VI—Office of Postsecondary Education, Department of Education (Parts 600—699)

668 Policy statement **72947**
668.2 (b) amended **62024**
668.4 Revised **62025**
668.10 (a)(3)(ii) amended; (a)(3)(iii) revised; (a)(3)(v) and (vi) removed **62026**
668.21 Revised **62027**
668.22 (a)(5) revised; (e)(5)(iii) and (l)(5) added **62027**
668.161 (b) revised **62028**
668.164 (b), (c), (d) and (g)(4)(i) revised; (h) added **62028**
668.165 (a) and (b)(1) revised **62029**
668.166 Revised **62030**
674 Policy statement **72947**
674.2 (a) and (b) amended **62030**
674.8 (d)(1) amended; (d)(3) added **61996**
674.16 (j) added **61996**
(g) removed; (h) and (i) redesignated as new (g) and (h) **62030**
674.19 (e)(2)(i) redesignated as (e)(2)(iii); new (e)(2)(i) added; (e)(2)(ii), (3) and (4)(ii) revised; (e)(4)(i) amended **61996**
674.34 (e)(3)(ii) revised; (i) and (j) redesignated as new (j) and (k); (h)(6) and new (i) added; (h)(1) and new (j) amended **61996**
674.38 (a)(1) amended; (a)(2) and (3) redesignated as (a)(5) and (7); new (a)(2), (3), (4) and (6) added **61996**
674.45 (e)(3) redesignated as (e)(4); new (e)(3) added **61997**
674.50 (c)(11) and (12) added; (e)(1) amended **61997**
674.52 (c)(3) amended **55053**
674.56 (b)(1) revised **61997**
674.61 (a) amended; (b), (c) and (d) revised **61998**
674.64 (a)(2) revised; (a)(3)(i)(A), (5)(i), (ii), (b)(4), (c)(3) and (f)(1) amended; (a)(5)(iii) added **55053**
676.2 (a) and (b) amended **62030**
676.16 (e) removed; (f) redesignated as new (e) **62030**
682 Policy statement **72947**
682.200 (b) amended **61999**
682.200 (a)(1) and (b) amended **62031**
682.202 (b)(2) amended; (b)(5) redesignated as (b)(6); (a)(1)(x) and new (b)(5) added **62000**
682.207 (e) amended **62031**
682.208 (a) revised; (b)(3), (4) and (i) added **62000**
682.208 (f)(1)(iii)(A) amended **62031**
682.209 (k) added **62001**
682.210 (i)(1), (s), (t) heading and (1) amended; (s)(6)(iii)(B) revised; (t)(5) removed; (t)(2), (3) and (4) redesignated as (t)(3), (4) and (5); (i)(5), (s)(1)(ii) through (v), new (t)(2), (7), (8), (u) and concluding text added **62001**
682.211 (f)(6) through (11) redesignated as (f)(7) through (12); new (f)(6) added **62001**
682.212 (c) and (d) amended; (h) and concluding text added **62002**
682.300 (b)(2)(vii) and (viii) amended; (b)(2)(ix) added **62002**
682.302 (d)(1)(vi)(B) and (vii) amended; (f) redesignated as (g); (d)(1)(viii) and new (f) added **62002**
682.305 (a)(3)(ii) redesignated as (a)(3)(ii)(A); (a)(3)(ii)(B) added **62003**
682.401 (b)(2)(ii)(A) and (20) amended; (b)(2)(ii)(B) and (e) revised; (b)(2)(ii)(C) removed **62003**
682.402 (b)(2), (3), (e)(2)(iv) and (3)(v)(C) amended; (c) revised **62004**

NOTE: **Boldface page numbers indicate 2007 changes.**

CHANGES JULY 1, 2007 THROUGH MARCH 31, 2008

TITLE 34 Chapter VI—Con.

682.404 (g)(1)(ii)(E) added; (i) revised **62006**
682.406 (d) added **62006**
682.409 (c)(4)(vii) and (viii) added **62006**
682.411 (o) revised **62006**
682.413 (h) added; note amended **62006**
682.414 (a)(5)(iv) and (6) added; (b)(4) revised **62007**
682.415 Removed **62007**
682.602 Added **62007**
682.603 (d) through (i) redesignated as (e) through (j); new (d) added; (a), (b), new (e) introductory text, (2) introductory text, (ii) and (g)(2)(i) amended; new (f) revised **62008**
682.603 (f)(1) revised; (g), (h) and (i) redesignated as (h), (i) and (j); new (g) added; new (h)(1) introductory text and (2) amended **62031**
682.604 (f)(1) revised; (f)(2), (3) and (4) redesignated as (f)(5), (6) and (7); new (f)(2), (3) and (4) added; new (f)(5) introductory text and (iv), (v) and (g)(2)(i) amended **62008**
682.604 (c)(6) and (d)(3) revised; (c)(7), (8) and (d)(4) removed; (c)(9), (10) and (11) redesignated as new (c)(7), (8) and (9); new (c)(9) amended **62031**
682.705 (c) added **62009**
682.706 (d) added **62009**
682.407 (a)(4) and (c)(1) revised; (a)(5)(i)(A), (7)(i), (ii), (c)(7), (8), (d)(5)(i), (e)(2)(ii) and (g)(1) amended; (c)(4)(i) removed; (c)(4)(ii), (iii), (10) through (13) and (g)(2) redesignated as (c)(4)(i), (ii), (11) through (14) and (g)(2)(i); (a)(7)(iii), (b)(4), new (c)(10), (g)(2)(ii) and (iii) added **55053**
685 Policy statement **72947**
685.102 (a)(1), (3) and (b) amended **62032**
685.202 (a)(1)(v) added **62009**
685.204 (b) introductory text, (1)(iii)(A), (d)(1), (2) and (e)(1) amended; (e)(5) removed; (e)(2), (3), (4) and (f) redesignated as (e)(3), (4), (5) and (g); new (e)(2), (f) and (h) added **62009**
685.212 (a)(1) and (2) revised **62010**
685.213 Revised **62010**
685.218 (a)(4) and (c)(1) revised; (a)(5)(i)(A), (7)(i), (ii), (d)(5)(i), (e)(2)(ii) and (g)(1) amended; (g)(2) redesignated as (g)(2)(i); (a)(7)(iii), (b)(4), (g)(2)(ii) and (iii) added **55054**
685.301 (a)(1) amended; (a)(3) through (9) redesignated as (a)(4) through (10); new (a)(3) added; new (a)(10)(ii)(A) revised **62011**
(b)(5) and (6) removed; (a)(9)(ii), (b)(7), (8), (c) and (d) redesignated as (a)(9)(iv), new (b)(5), (6), (d) and (e); (a)(9)(i), (b)(2) and (3) revised; new (a)(9)(ii), (iii) and (c) added **62032**
685.303 (b)(3) revised **62033**
685.304 (a)(2) through (6) redesignated as (a)(3) through (7); new (a)(2) added; (a)(1), new (4) introductory text, (iv), (5) introductory text, (i) and (b)(4)(i) amended **62011**
690.2 (b) and (c) amended **62033**
690.63 (a)(1) and (e) revised **62033**
690.66 (a) revised **62033**
690.78 Removed **62034**
691.2 (d) amended **61263**
(b) and (d) amended **62034**
691.6 (a), (b) and (c) amended; (d) revised; (e) through (h) added **61264**
691.8 (c) removed **62034**
691.15 (b), (c) and (d) revised; (e), (f) and (g) added; OMB number **61265**
691.16 (b) revised; (c) introductory text, (2), (d) introductory text, (1) and (2) introductory text amended; OMB number **61267**
691.17 (c) redesignated as (e); new (c) and (d)added **61267**
691.63 (a)(1) and (e) revised; (h)(2) amended **62034**
691.75 (b)(2), (c) and (d)(1)(i) amended **61267**
691.78 Removed **62034**

NOTE: **Boldface page numbers indicate 2007 changes.**

CHANGES JULY 1, 2007 THROUGH MARCH 31, 2008

Proposed Rules:

8 ..... **72976**
99 15574
600—699 (Ch. VI) **59494**
668 ..... **44620**
..... 15336
673 15336
674 ..... **44620**
..... 1300, 15336
675 15336
676 ..... **44620**
..... 15336
682 ..... **44620**
..... 1300, 15336
685 ..... **44620**
..... 1300, 15336
686 ..... 1300, 15336
690 ..... **44620**
..... 15336
691 ..... **44050, 44620**

TITLE 35—PANAMA CANAL [RESERVED]

There is no regulatory text to this title.

TITLE 36—PARKS, FORESTS, AND PUBLIC PROPERTY

Chapter I—National Park Service, Department of the Interior (Parts 1—199)

7.13 (l) revised **70797**
7.21 Revised **70799**
7.22 (g) revised **70802**
7.96 (f)(5) added **54843**
13 Authority citation revised 3185
13.1 Amended 3185
13.440 (b) removed; (c) redesignated as new (b) 3185
13.485 (a) and (c) introductory text revised 3185
13.550 (Subpart H) Added 3185
13.604 (c) redesignated as (d); new (c) added 3185
13.918 Added 3186
13.920 Added 3186
13.1008 Added 3186
13.1106 Added 3186
13.1108 Added 3186
13.1109 Added 3186
13.1118 Added 3186
13.1206 (c) redesignated as (d); new (c) added 3186
13.1210 Added 3186
13.1302—13.1328 (Subpart P) Revised 3186
13.1604 Added 3187
13.1912 Added 3187

Chapter II—Forest Service, Department of Agriculture (Parts 200—299)

223.85 (c) revised **59190**
242.24 (a)(1) and (2) revised **73430**
242.25 Revised **73440**
242.26 Added **73444**
242.27 (i)(10) revised **73480**
Revised; eff. 1–1–08 through 3–31–08 13766
242.28 Revised; eff. 1–1–08 through 3–31–08 13778

Chapter XII—National Archives and Records Administration (Parts 1200—1299)

1228.24 (b)(3) and (4) redesignated as (b)(4) and (5); new (b)(3) added **64155**
1228.31 Added **64155**
1258.4 (d) revised **46148**
1258.10 (a) revised **46148**
1258.12 Revised **46148**
1258.16 Revised **46148**

Proposed Rules:

1—199 (Ch. I) **58030**
5 ..... **46426**
7 ..... **65278, 72316**
..... 2436, 10730
219 ..... **48514**
220 ..... **45998**
223 ..... **59496, 72319**
..... 15694
228 15694
261 ..... **59979**
..... 15694
292 15694
293 15694
294 ..... **73699**
..... 1135
1190 ..... **48251**
..... 2208, 6080
1191 ..... **48251, 61826**
..... 2208, 6080
1193 ..... **36401, 43211, 48252, 53509, 61827, 71613**

NOTE: **Boldface page numbers indicate 2007 changes.**

CHANGES JULY 1, 2007 THROUGH MARCH 31, 2008

TITLE 36 *Proposed Rules:—Con.*

.....4132
1194.....**36401, 43211, 48252, 53509, 61827, 71613**
.....4132
1195.....**48253, 61828**
.....2209
1196.....**45200**
1281.....**72319**
1250.....**51744, 64558**
1251.....**64558**
1256.....**64558**

TITLE 37—PATENTS, TRADEMARKS, AND COPYRIGHTS

Chapter I—United States Patent and Trademark Office, Department of Commerce (Parts 1—199)

1.16 (a) through (e) and (h) through (s) revised.....**46901**
1.17 (f) revised.....**46835**
(a)(2) through (5), (e), (l), (m), (r), (s) and (t) revised.....**46901**
(t) revised.....**51563**
(a)(4) and (5) corrected.....**55055**
(t) corrected.....**57864**
1.18 (a), (b) and (c) revised.....**46902**
1.20 (c)(3), (4), (e), (f) and (g) revised.....**46902**
1.26 (a) and (b) revised.....**46836**
1.52 (d)(2) revised.....**46836**
1.53 (b) and (c)(4) revised.....**46836**
1.57 (a)(2) revised.....**51563**
1.75 (b) and (c) revised.....**46836**
1.76 (b)(5) revised.....**46837**
1.78 Revised.....**46837**
1.104 (a)(1) and (b) revised.....**46841**
1.105 (a)(1)(ix) added.....**46841**
1.110 Revised.....**46841**
1.114 (a) and (d) revised; (f), (g) and (h) added.....**46841**
1.117 Added.....**46841**
1.136 (a)(1) revised.....**46842**
1.142 (a) revised; (c) added.....**46842**
1.145 Revised.....**46842**
1.265 Added.....**46842**
1.437 Revised.....**51563**
1.445 (a)(2) and (3) revised.....**51563**
1.452 Added.....**51563**
1.465 (b) revised.....**51564**
1.492 (a), (b)(2), (3), (4), (c)(2), (d), (e), (f) and (j) revised.....**46902**
(b)(2), (3) and (4) corrected.....**55055**
1.495 (g) revised.....**46843**
1.497 (f)(1) revised.....**51564**
1.704 (c)(11) redesignated as (c)(12); new (c)(11) added.....**46843**
2.32 (a)(8) added.....13784
2.37 Revised.....13784
2.52 (b)(5) revised.....13784
2.99 (b), (c) and (d)(1) revised.....**42258**
2.101 (a), (b) introductory text and (d)(4) revised.....**42258**
2.105 (a) and (c) introductory text revised.....**42258**
2.111 (a), (b) and (c)(4) revised.....**42258**
2.113 (a) and (c) revised; (e) removed.....**42259**
2.116 (g) added.....**42259**
2.118 Revised.....**42259**
2.119 (a) revised; (b)(6) added.....**42259**
2.120 (a), (d)(1), (e), (f), (g), (h)(2), (i), (j) introductory text, (3) and (5) through (8) revised.....**42259**
2.121 (a) and (d) revised; (e) added.....**42262**
2.122 (d)(1) revised.....**42262**
2.123 (e)(3) revised.....**42262**
2.126 (a)(6) revised; (b) removed; (c) and (d) redesignated as new (b) and (c).....**42262**
2.127 (a), (c) and (e) revised.....**42262**
2.129 (a) revised.....**42263**
2.133 (a) and (b) revised.....**42263**
2.142 (e)(1) revised.....**42263**
2.173 (a) revised.....**42263**
2.176 Revised.....**42263**
41.20 (b)(1), (2) and (3) revised.....**46903**

Chapter II—Copyright Office, Library of Congress (Parts 200—299)

202.3 (b)(2) and (3) through (10) redesignated as (b)(2)(i) and (4) through (11); (b)(2)(ii) and new (3) added; (c)(2) revised; interim.....**36888**
(b)(1)(iv), (4)(ii), (8)(ii), (C), (10)(vi) and (c)(2) correctly amended; Footnote 6 correctly added; interim.....**40746**
202.12 (c)(1) and (2) revised; interim.....**36888**
202.17 Revised.....**61803**
202.20 (b)(1) revised; (b)(2)(iii) through (vi) redesignated as (b)(2)(iv) through (vii); new (b)(2)(iii) added; interim.....**36889**

NOTE: **Boldface page numbers indicate 2007 changes.**

CHANGES JULY 1, 2007 THROUGH MARCH 31, 2008

(b)(2)(i) and (ii) correctly amended; interim **40746**
258.3 (g) revised 14185
258.4 (d) revised 14185

Chapter III—Copyright Royalty Judges (Parts 300—399)

381 Added **67647**
382 Added **71796**
382.10—382.17 (Subpart B) Added 4102
383 Added **72254**
384 Added; eff. 1-1-09 16199

Proposed Rules:

1 ..... **44992**
..... 9254, 12679
2 ..... **60609**
..... 11079
7 11079
41 ..... **41472**
52 ..... **41490**
97 ..... **41490**
201 ..... **70529**
..... 3898
381 ..... **54622, 57101**
382 ..... **61585**
383 ..... **63532**
384 5466

TITLE 38—PENSIONS, BONUSES, AND VETERANS' RELIEF

Chapter I—Department of Veterans Affairs (Parts 0—99)

1.460 Amended; interim **48241**
1.485a Added; interim **48242**
1.514b Added; interim **48242**
1.552 (a) amended; (b) removed; (c) and (d) redesignated as new (b) and (c) **65462**
1.780—1.783 Undesignated center heading and sections removed **65462**
1.923 (c) introductory text amended **65462**
1.983 (b)(8) revised **65462**
2.4 Amended **65462**
2.5 (b) removed; (c) redesignated as new (b); authority citation revised **65462**
3.317 Regulation at 71 FR 75672 confirmed **68508**
3.807 (a)(5) revised 1076
14.629 (a) introductory text revised **58012**
14.633 (a) and (e)(2)(i) revised; (g) redesignated as (h); (b), (c) introductory text, (d), (e) introductory text, (1), (2)(ii) and new (h) amended; new (g) added; OMB number **58012**
17.101 (a)(8), (e)(5), (f)(4) and (5)(ii) revised; (g) introductory text amended **68072**
21.3001—21.3344 (Subpart C) Authority citation revised 2423
21.3021 (m) redesignated as (v); (t) and (u) added 2423
21.3045 (d)(1) introductory text and (ii) amended; (d)(1)(i) and authority citation revised 2423
21.3046 (c) revised 2424
21.3104 (a) and (b) amended 2424
21.3130 (d)(2) and (3) amended; (d)(4) added 2424
21.3300 (b), (c) and (d) redesignated as (c), (d) and (e); new (b) added; (a) and new (c) amended 2424
21.3301 (a)(2) through (5) redesignated as (a)(5), (2), (3) and (4); (a) introductory text, new (2), new (3), new (4), new (5), (6)(i), (ii), (b) and (e) amended; (c) and (d) revised 2424
21.3302 (a) and (b) amended; heading and (c) revised; OMB number 2425
21.3303 (a), (c) introductory text, (i) and (ii) amended; (b) and (c) authority citation revised 2425
21.3304 Amended; (b) introductory text, (2), (3) introductory text and (ii) amended; authority citation revised 2425
21.3305 Amended; (a) and (b)(6) amended 2425
21.3306 Introductory text, (a) introductory text, (b)(2), (3) introductory text and (ii) amended; (a) heading, (b) heading and (1) revised 2425
21.3307 (a) and (c) amended; (b)(1) and (2) revised 2426
21.3330 (b) introductory text and (1) amended 2426

NOTE: **Boldface page numbers indicate 2007 changes.**

CHANGES JULY 1, 2007 THROUGH MARCH 31, 2008

TITLE 38 Chapter I—Con.

21.3331 Amended 2426
21.3332 (b), (d), (e) and (f) amended 2426
21.3333 (b)(1) introductory text amended 2426
21.3344 (e)(1)(i) amended 2426
21.4001—21.4280 (Subpart D) Authority citation revised 2426
21.4253 (d)(3) amended 1077
21.4267 (a) amended; (b)(2)(i) removed; (b)(2)(ii), (iii) and (iv) redesignated as (b)(2)(i), (ii) and (iii); (f) revised; (g) added 2426
21.5072 (d)(3) introductory text and (i) amended; (i) revised 2426
21.7042 (f)(3) revised 2427
21.7044 (a)(7) amended; (b)(4) revised; (b)(5) removed; (b)(6) through (12) redesignated as new (b)(5) through (11); (a)(6), new (b)(7) and (10) amended 2427
21.7050 (a)(1) introductory text, (ii)(D) and (iii) amended; (a)(1)(iv) added 2427
21.7222 (e) revised 2427
21.7500—21.7807 (Subpart L) Authority citation revised **39563**
21.7635 (c)(3) amended **39563**
21.7636 (a)(1), (2)(i) and (3) revised **39563**
21.7640 (b) revised **39564**
36 Authority citation revised 6308
36.4201—36.4287 (Subpart A) Undesignated center heading and authority citation removed; Subpart A heading added 6308
36.4300—36.4393 (Subpart B) Undesignated center heading and authority citation removed; Subpart B heading added 6308
36.4313 (b)(5) revised 6308
36.4321 (f) added 6308
36.4344a Added 6308
36.4400—36.4411 (Subpart C) Undesignated center heading and authority citation removed; Subpart C heading added 6310
36.4500—36.4527 (Subpart D) Undesignated center heading and authority citation removed; Subpart D heading added 6310
36.4600—36.4709 (Subpart E) Undesignated center heading and authority citation removed; Subpart E heading added 6310
36.4800—36.4893 (Subpart F) Added 6310
38 Authority citation revised **53432**
38.630 (c) revised **53432**
38.631 (a) and (c) through (g) amended **53432**

Proposed Rules:

4 ..... 428, 432
5 ..... **54776, 56136**
17 ..... **38042, 40096**
..... 9068
70 ..... **40096**

TITLE 39—POSTAL SERVICE

Chapter I—United States Postal Service (Parts 1—999)

20 IMM amended; incorporation by reference **37455, 61523**
IMM amended; incorporation by reference 2156, 6032, 9191
Authority citation revised 6032
Technical correction 12274
111 DMM amended; incorporation by reference **54360, 55057, 56901, 57489, 61525**
Authority citation revised 6033
DMM amended; incorporation by reference 6033, 9198, 9199
121 Added **72228**
122 Added **72228**
230.1 (d) revised **39011**
232.1 (h)(1) revised **49195**
233.1 (b) introductory text and (1) revised **39011**
233.7 (a) revised **39012**
273.2 (c) revised **39012**
447.21 (g) and note revised **49195**
601 Revised **58252**
956 Removed 12893, 13132

Chapter III—Postal Regulatory Commission (Parts 3000—3099)

3001 Authority citation revised **63691**
3001.5 (r) and (s) revised; (t) and (u) added **63691**

NOTE: **Boldface page numbers indicate 2007 changes.**

CHANGES JULY 1, 2007 THROUGH MARCH 31, 2008

Regulation at 72 FR 63691 eff. date corrected....64155
3010 Added....63691
Regulation at 72 FR 63691 eff. date corrected....64155
3015 Added....63697
Regulation at 72 FR 63697 eff. date corrected....64155
3020 Added....63698
Regulation at 72 FR 63698 eff. date corrected....64155
3020.91 Correctly revised....6427
3020.93 (b) correctly revised....6427

Proposed Rules:

111....52025, 57505, 57506, 57507....1158, 11564, 12321, 13812
121....58946
122....58946
3001....50744....6081
3010....50744
3015....50744
3020....50744

TITLE 40—PROTECTION OF ENVIRONMENT

Chapter I—Environmental Protection Agency (Parts 0—1099)

3.1000 (a)(3) revised....43169
6 Revised....53662
9.1 Table amended (OMB numbers)....53126, 56910, 60956
30 Policy statement....55058
30.44 (b) removed....15912
31 Policy statement....55058
31.36 (e) removed....15913
33 Added....15913
35.936–7 Removed....15922
35.938–9 (b)(2) removed....15922
35.3145 (d) and (e) removed....15922
35.3575 (d) removed....15922
35.4170 (b) removed....15922
35.4205 (g) removed....15922
35.4240 (e) removed....15922
35.6015 (a) amended....15922
35.6550 (a)(8) removed....15922
35.6580 Removed....15922
35.6610 (c) removed....15922
35.6665 Removed....15922
40 Authority citation revised....52010
Authority citation revised....15922
40.125–1 (a) removed....52010
40.145–3 (c) removed....15922
49.201 Undesignated center heading and section added....63989
49.471 Undesignated center heading and section added....69620
50 Actions on petitions....71072
50.15 Added....16511
50 Appendix N amended....1502
Appendix P added....16511
51 Actions on petitions....71072
51.100 (s)(7) added....15620
51.102 (a) introductory text and (f) revised....38792
51.103 Revised....38792
51.123 (o)(1), (aa)(1), (cc) and (ee)(1) amended....59203
51.124 (o)(1) and (q) amended....59204
51.125 (a)(1) and (2) correctly amended....55659
51.165 (a)(6) introductory text revised; (a)(6)(vi) added....72616
51.166 (r)(6) introductory text revised; (r)(6)(vi) added....72616
51.390 (Subpart T) Authority citation added....4438
51.390 Revised....4438
51 Appendix V amended....38793
Appendix S amended....72616
52 Policy statement....64158
Technical correction....2162, 11560
State implementation plan determinations....14687, 15416, 16205
52.02 (d)(2)(iii), (iv), (vii) and (viii) revised....38793
52.16 (b)(3), (4), (7) and (8) revised....38793
52.21 (r)(6) introductory text revised; (r)(6)(vi) added....72617
52.35 Revised....62343
52.36 Revised....62343
52.50 (c) table amended....55663
52.54 Revised....62344
52.55 Revised....62344
52.70 (c)(36) added....45380
52.75 Removed....45380
52.96 Revised....45380
52.120 (c)(136) added....41634
(c)(84)(i)(L) and (107)(i)(A)(*2*) added....41900
(c)(139) added....43539
(c)(137) and (138) added....46566
(c)(140) added....3404
52.170 (c) table amended....54561
52.184 Revised....62344
52.220 Regulation at 72 FR 29889 withdrawn in part; (c)(347)(i)(A)(*1*) revised....41450

NOTE: **Boldface page numbers indicate 2007 changes.**

CHANGES JULY 1, 2007 THROUGH MARCH 31, 2008

TITLE 40 Chapter I—Con.

(c)(345)(i)(B)(*1*) and (347)(i)(A)(*1*) added **41896**
(c)(345)(i)(A)(*2*) and (347)(i)(B) added **49198**
(c)(347) redesignated as (c)(348); new (c)(348) introductory text revised **49204**
(c)(347)(i)(C) amended **52793**
(c)(349) added **58016**
(c)(342)(i)(D) and (350) added **61528**
(c)(239)(i)(C)(*3*) and (*4*) added **63109**
(c)(153)(vii)(C) and (278)(i)(A)(*3*) added **64948**
(c)(351) added **64158**
(c)(351)(i)(B)(*2*), (*3*) and (C) added 51
(c)(350)(i)(C) and (352) added 1822
(c)(351)(i)(D) added 3194
(c)(342)(i)(C)(*4*) and (348) added 12640
(c)(351)(i)(C) removed 13441
52.242 (a)(5) added **63110**
52.320 (c)(111) added **46157**
52.332 (p) added **62579**
52.349 (m) and (n) added **46157**
52.370 (c)(80)(i)(B) revised; (c)(86)(iii) and (c)(97) added 4109
52.379 Added **50063**
52.385 Table amended 4109
52.386 Revised **62344**
52.420 (c) table amended **52286, 53687**
52.440 Revised **62344**
52.441 Revised **62345**
52.484 Revised **62345**
52.485 Revised **62345**
52.520 (c) table amended **58020**
52.540 Revised **62346**
52.541 Revised **62346**
52.570 (e) table amended **53435, 58541**
(c) table amended **57206, 69150**
(e) table amended 9210
52.584 Revised **62346**
52.585 Revised **62346**
52.670 Regulation at 72 FR 35018 withdrawn **46157**
52.720 (c)(178) added **58534**
(c)(179) added **70807**
(c)(180) added 5439
Regulation at 73 FR 5439 withdrawn 11042
52.745 Revised **62346**
52.746 Revised **62347**
52.770 (c)(180) added **41452**
(c)(182) added **52288**
(c)(184) added **55666**
(c)(185) added **59487**
Regulation at 72 FR 52288 withdrawn **61806**
(c)(183) added 2431
(c)(182) added 9202
(c)(186) added 14391
52.777 (ii) added **39573**
(gg) added **39576**
(hh) added **39579**
(jj) added **59212**
52.789 Revised **62347**
52.790 Revised **62347**
52.820 (e) table amended **41903**
(c) table amended **43543, 58537**
(e) table amended 11557
52.840 Revised **62347**
52.841 Revised **62348**
52.870 (e) table amended **44784**
(c) table amended 7471
52.920 (e) table amended **36604, 43175**
(c) Table 1 amended **52284, 56628, 58762**
(e) table correctly amended **48559**
52.940 Revised **62348**
52.941 Revised **62348**
52.970 (c) table amended **39745, 55067**
(e) table amended ... **39745, 55067, 62584**
(e) table amended 15415
52.975 (h) added **62584**
(i) added 15416
52.984 Revised **62348**
52.985 Revised **62349**
52.1020 (c)(34)(i)(C) removed; (c)(62) added **65465**
(c)(64) added 7467
(c)(63) added 9205
(c)(61) added 9462
52.1023 (i) added 5101
52.1031 Table amended **65465**
Table amended 7468, 9205, 9462
52.1070 (c) table amended **41893, 69622, 72262**
(c) table amended 3189, 10674
(d) correctly revised 12896
52.1084 Revised **62349**
52.1085 Revised **62349**
52.1120 (c)(135) added **67857**
(c)(134) added 8820
52.1140 Revised **62349**
52.1167 Table amended **67857**
Table amended 8821
52.1170 (c) table amended **43172, 60783, 60785**
(c) table amended 5104
52.1186 Revised **62350**
52.1187 Revised **62350**

NOTE: **Boldface page numbers indicate 2007 changes.**

CHANGES JULY 1, 2007 THROUGH MARCH 31, 2008

52.1220 (d) table amended.....**39568, 39570, 51716, 68511**
52.1240 Revised.....**62350**
52.1241 Revised.....**62350**
52.1270 (c) table amended.....**56271**
52.1284 Revised.....**62350**
52.1285 Revised.....**62351**
52.1320 (e) table amended.....**44781**
(c) table amended.....**54564, 59016, 68075, 71077**
52.1341 Revised.....**62351**
52.1342 Revised.....**62351**
52.1370 (c)(65) added.....10154
52.1373 (d) added.....**46161**
52.1393 Added.....10154
52.1420 (e) table amended.....**71247**
52.1470 (c)(64) added.....**41634**
(c)(14)(xi) and (25)(ii) added.....**62121**
(c)(65) added.....3396
52.1528 (d) added.....**51567**
52.1534 (c) added.....14388
52.1570 (c)(81) added.....**41628**
(c)(82) added.....**48938**
(c)(83) added.....**55672**
(c)(84) added.....8202
52.1584 Revised.....**62351**
52.1585 Revised.....**62352**
52.1605 Table amended.....**41628, 48938, 55672**
Table amended.....8202
52.1620 (c) table amended.....**50881**
52.1670 (c)(112) added.....**61530**
(c)(113) added.....4112
52.1679 Table amended.....**61530**
Table amended.....4112
52.1683 (f) revised.....15673
52.1684 Revised.....**62352**
52.1685 Revised.....**62352**
52.1770 (c) Table 3 amended.....**52012**
(c) Table 1 amended.....**56920, 61533**
(e) table amended.....**72952**
52.1784 Revised.....**62352**
52.1785 Revised.....**62353**
52.1820 (c) table amended.....**39565**
52.1870 (c)(139) added.....**54846**
(c)(62) and (65) removed; (c)(58) and (134) revised.....**58527**
(c)(140) added.....**58552**
Regulation at 72 FR 58552 withdrawn.....**68515**
(c)(140) added.....6040
(c)(141) added.....6429
(c)(142) added.....8200
(c)(141) corrected to (c)(142).....11192
(c)(143) added.....15083
(c)(136) added.....15086
52.1881 (a)(4) revised; (a)(7), (8) and (b) removed.....15086
52.1882 Removed.....15087
52.1885 (ff) introductory text through (4) correctly revised.....**36600**
(ff)(6) added.....**44787**
(ff)(7) added.....**45171**
(ff)(2) correctly revised.....**51568**
52.1891 Revised.....**62353**
52.1892 Revised.....**62353**
52.2020 (e)(1) table amended.....**36891, 36894, 40748, 40752, 41905, 41908, 48561, 56914, 57209, 59215, 63992, 64950**
(e)(1) table correctly amended.....**54362**
(e)(1) table amended.....2165
(c)(2) table amended.....3191
(d)(1) table amended.....11554
(e)(1) table amended.....11559
52.2037 (m) added.....**40749**
(m) correctly revised.....**54362**
52.2040 Revised.....**62353**
52.2041 Revised.....**62354**
52.2070 (c) table amended.....16205
52.2120 (c) table amended.....**46905, 57215**
52.2140 Revised.....**62354**
52.2141 Revised.....**62354**
52.2170 (c) table amended.....**57868, 72621**
52.2178 (a) and (b) revised; (c) removed.....**72621**
52.2220 (c) Table 1 amended.....**46393**
(c) Tables 1 and 5 amended.....**52474**
52.2240 Revised.....**62354**
52.2241 Revised.....**62355**
52.2270 (c) table and (e) table amended.....**41458**
(c) table amended.....**49202, 57868**
(c) table amended.....10386
52.2283 Revised.....**62355**
52.2284 Revised.....**62355**
52.2320 (c)(65) added.....16547
52.2354 Added.....16547
52.2420 (b) through (e) revised.....**38921**
(c) table amended.....**45168, 59209, 68513, 73605**
(c) table amended.....2161, 10672
(c) table correctly amended.....12012
52.2440 Revised.....**62355**
52.2441 Revised.....**62356**
52.2470 Regulation at 72 FR 35018 withdrawn.....**46157**
52.2520 (c) table and (e) table amended.....**52292, 71578**

NOTE: **Boldface page numbers indicate 2007 changes.**

CHANGES JULY 1, 2007 THROUGH MARCH 31, 2008

TITLE 40 Chapter I—Con.

Regulation at 72 FR 52292 withdrawn **62788**
(e) table amended 1285, 2159
52.2540 Revised **62356**
52.2541 Revised **62356**
52.2570 (c)(116) added **58546**
(c)(117) added 12895
52.2587 Revised **62356**
52.2588 Revised **62357**
55.14 (e)(3)(ii)(H) revised **59950**
55 Appendix A amended **59950**
Appendix A corrected; CFR correction **60251**
58 Appendix G amended 16513
59.1 Revised **57222**
59.500—59.516 (Subpart E) Added 15622
59.501 (a), (b)(1), (2) and (3) revised 15425
60 Authority citation revised **59204**
Authority delegation notice **60561**
Regulation at 72 FR 51370 and 51373 withdrawn **62414**
60.17 (a)(7), (35), (36), (41), (70), (88), (89) and (90) revised **64878**
(a)(82) and (h)(4) revised; (a)(84) through (90) redesignated as (a)(85) and (87) through (92); new (a)(84), (86) and (n) added 3590
60.24 (h)(6)(i) and (8) amended **59204**
60.480—60.489 (Subpart VV) Heading revised **64879**
60.480 (b), (d)(2) through (5) and (e) revised **64879**
60.481 Amended **64879**
60.482–1 (e), (f) and (g) added **64880**
60.482–2 (a), (b)(2), (c)(2), (d) introductory text, (1)(ii), (4), (5), (6) and (e) introductory text revised **64880**
60.482–3 (a) and (j) revised **64881**
60.482–5 (a) and (b) revised **64881**
60.482–6 (a)(1) revised **64881**
60.482–7 (a) and (c)(1) revised **64881**
60.482–8 (a)(2) and (d) revised **64882**
60.482–9 (a) revised; (f) added **64882**
60.483–1 (d) revised **64882**
60.483–2 (b)(5) revised; (b)(7) added **64882**
60.484 (a) amended; (b)(2) revised **64882**
60.485 (b) introductory text, (e) introductory text, (1), (2), (g)(4) and (5) revised; (h) added **64882**
60.486 (e)(2)(ii) revised; (e)(6) added **64883**
60.487 (c)(2)(i), (iii) and (iv) revised **64883**
60.480a—60.489a (Subpart VVa) Added **64883**
60.590—60.593 (Subpart GGG) Heading revised **64895**
60.590 (b) and (d) revised **64895**
60.591 Amended **64895**
60.592 (b) revised **64896**
60.593 (b)(2) amended; (c) and (d) revised; (f) added **64896**
60.590a—60.593a (Subpart GGGa) Added **64896**
60.4102 Amended **59205**
60.4230—60.4248 (Subpart JJJJ) Added 3591
60 Appendices A–2 and A–4 amended **51370**
Appendix A–7 amended **51373**
Appendix A–8 amended **51501**
Appendix B amended **51527**
Appendix A–8 corrected **55278**
Appendices B and K corrected **55279**
61 Authority delegation notice **60561**
62.1990 Undesignated center heading and section added **37633**
62.3918 Undesignated center heading and section added **72955**
62.4620 (b)(7) and (c)(8) added **46164**
62.4680 Undesignated center heading and section added **46164**
62.4681 Added **46164**
62.6362 Undesignated center heading and section added 3197
62.7140 Undesignated center heading and section added **61535**
62.8880 Undesignated center heading and section added **36607**
62.11610 (d) added **59019**
62.12165 Undesignated center heading and section added **37633**
63 Authority delegation notice **60561**
63.14 (i)(1) revised **38899**, **73197**
(b)(54), (f)(3) and (4) revised **61062**
(b)(28) revised **64897**
(b)(63) and (k)(1)(iv) added; (i)(1) revised **74111**
(i)(1) and (k)(1)(i) through (iv) revised 252
(d) introductory text revised; (d)(7), (8) and (l)(1) added 1759

NOTE: **Boldface page numbers indicate 2007 changes.**

CHANGES JULY 1, 2007 THROUGH MARCH 31, 2008

(b)(63) and (l) added 1933
(b)(27) revised; (b)(64) added 3603
(k)(2) added 7218
(b)(63) and (l) correctly redesignated as (b)(65) and (m) 12276
63.2231 Introductory text revised **61062**
63.2233 (b) and (c) revised **61062**
63.2291 (c) introductory text revised; (c)(5) removed **61063**
63.2230—63.2292 (Subpart DDDD) Appendices B and C removed **61063**
63.6580 Revised 3603
63.6585 Introductory text revised; (c), (d) and (e) added 3603
63.6590 (a) and (b) revised; (c) added 3604
63.6595 (a) and (b)(2) revised 3604
63.6600 Revised 3605
63.6601 Added 3605
63.6610 Heading, (a), (b) and (c) revised; introductory text added 3605
63.6611 Added 3605
63.6625 (d) added 3606
63.6640 (e) revised 3606
63.6645 Revised 3606
63.6665 Revised 3606
63.6675 Amended 3607
63.6580—63.6675 (Subpart ZZZZ) Tables 1a and 1b revised 3607
Tables 2a and 2b revised 3608
Table 4 revised 3609
Table 8 revised 3610
63.7681 Amended 7218
63.7690 (a) introductory text, (2), (7), (11)(i), (ii) and (b)(1) introductory text revised 7218
63.7700 (b) and (c)(2) amended; (c)(1)(i), (ii), (3)(iii) and (e)(1) revised 7218
63.7710 (b) introductory text amended 7218
63.7731 (a) amended 7219
63.7732 (a), (b) introductory text, (4), (5), (c) introductory text, (2), (4), (5), (d) introductory text, (2), (e)(3), (f)(2)(ix), (3), (g)(1)(v), (2), (4), (h)(2)(ii), (3)(ii) and (iii) revised; Equations 1 through 5 redesignated as Equations 3 through 7; (b)(6), (c)(6) and (i) added; (d)(1) amended 7219
63.7733 (b)(2), (c)(2) and (d)(2) revised 7221
63.7734 (a) introductory text, (2)(ii), (7) and (11) revised; (a)(2)(iii) and (iv) added 7221
63.7740 (b) revised; (c) through (g) redesignated as (d) through (h); new (c) added 7221
63.7741 (a)(1)(iv), (2)(i), (iii), (iv), (vi), (b) introductory text, (c)(1)(iii), (iv), (vi), (2)(iv), (d)(8) and (e)(2)(iv) revised 7221
63.7743 (a) introductory text amended; (a)(2)(ii), (7), (c) introductory text, (1) and (ii) revised; (a)(2)(iii) and (iv) added 7222
63.7750 (e) introductory text amended 7222
63.7751 (c) revised 7222
63.7752 (a)(4) revised 7222
63.7765 Amended 7222
63.7680—63.7765 (Subpart EEEEE) Table 1 amended 7223
63.10382—63.10448 (Subpart WWWWW) Added **73622**
63.10680—63.10692 (Subpart YYYYY) Added **74111**
63.10880—63.10906 (Subpart ZZZZZ) Added 252
63.11080—63.11100 (Subpart BBBBBB) Added 1933
63.11110—63.11132 (Subpart CCCCCC) Added 1945
63.11148 (a)(2)(ii) revised **36367**
63.11150 (c) introductory text revised; second (c)(3) and (4) redesignated as new (c)(4) and (5) **36367**
63.11153 (b) amended **36367**
63.11157 (b)(5) revised **36367**
63.11169—63.11180 (Subpart HHHHHH) Added 1759
63.11173 (b) corrected 8408
63.11393—63.11399 (Subpart LLLLLL) Added **38899**
63.11399 (a) amended 15928
63.11400—63.11406 (Subpart MMMMMM) Added **38904**
63.11406 (a) amended 15928
63.11407—63.11413 (Subpart NNNNNN) Added **38905**
63.11410 (c)(3)(iii) revised 15928
63.11413 (a) amended 15928
63.11414—63.11420 (Subpart OOOOOO) Added **38910**

NOTE: **Boldface page numbers indicate 2007 changes.**

CHANGES JULY 1, 2007 THROUGH MARCH 31, 2008

TITLE 40 Chapter I—Con.

63.11416 (b)(1) revised 15928
63.11417 (b)(2) amended 15929
63.11420 (a) amended 15929
63.11414—63.11420 (Subpart OOOOOO) Table 1 amended 15929
63.11421—63.11427 (Subpart PPPPPP) Added **38913**
63.11423 (c)(1) and (2) revised 15929
63.11425 (c) revised 15929
63.11426 Introductory text revised 15929
63.11427 (a), (b)(2), (3) and (4) amended 15929
63.11421—63.11427 (Subpart PPPPPP) Table 1 amended 15929
63.11428—63.11434 (Subpart QQQQQQ) Added **38915**
63.11432 (b) introductory text amended 15929
63.11434 (a) amended 15929
63.11428—63.11434 (Subpart QQQQQQ) Table 1 amended 15929
63.11435—63.11447 (Subpart RRRRRR) Added **73197**
63.11448—63.11461 (Subpart SSSSSS) Added **73201**
63.11462—63.11474 (Subpart TTTTTT) Added **73207**
65.2 Amended **48942**
65.157 (c) introductory text revised; (c)(1)(viii) through (xi) added **48942**
(c) introductory text correctly added **73626**
70 Appendix A amended **41026, 58538**
Appendix A amended 4475, 7472
72 Authority citation revised **59205**
72.2 Amended **51527**
Amended 4340
72.24 (a)(9) introductory text amended **59205**
75.4 (d) revised 4340
75.6 (a)(1) through (4), (6) through (15), (17), (19), (21) through (29), (31) through (42), (b)(1) through (4), (6), (d)(1) and (2) amended; (a)(5), (16), (18), (20) and (30) removed; (a)(45) through (49) and (f)(4) added; (f)(1) and (3) revised 4341
75.11 Heading, (d)(3), (e) introductory text, (1), (3) introductory text and (f) revised; (b)(1) amended; (e)(2) removed; (e)(4) added 4342
75.12 Heading and (e)(3) revised; (b) amended 4342
75.13 (d)(3) revised 4343
75.14 (e) added 4343
75.15 (f) and (j) revised; (k) added **51527**
Introductory text amended; (h) revised; (l) added 4343
75.16 (b)(1)(ii) revised; (e)(1) and (3) amended 4343
75.17 (d)(2) revised 4343
75.19 (a)(1), (c)(1)(i), (iv)(A)(*3*), (3)(ii)(B)(*2*), (H) and (4)(ii) heading revised; (c)(1)(iv)(A), (G) and (4)(i)(A) amended; (c)(1)(iv)(I)(*3*) through (*6*) and (4)(ii)(D) added 4344
75.20 (d)(2)(ix) added **51527**
(b) introductory text amended; (c)(1)(v) revised; (f)(1) and (2) removed 4345
75.21 (a)(4) amended 4345
75.22 (a) introductory text, (5), (6), (7), (b) introductory text, (5) and (c)(1) introductory text revised; (b)(3) amended; (b)(6), (7) and (8) added 4345
75.31 (c)(3) amended 4346
75.32 (b) revised 4346
75.33 Heading, (c)(8)(iii), (iv) Tables 1 and 2 and (e)(3) Table (3) revised; (b)(1) introductory text, (2) introductory text, (3), (4), (c)(1) introductory text, (2) introductory text, (3), (4), (d)(1) introductory text, (2) introductory text, (3) introductory text and (4) introductory text amended 4346
75.34 (a) introductory text and (3) revised; (a)(2)(ii) and (d) amended; (a)(5) added 4348
75.38 (a) and (c) revised 4349
75.39 (a) through (d) revised; (f) added 4349
75.53 (a)(1) revised; (a)(2) amended; (e)(1)(xiv), (g) and (h) added 4350
75.57 (j)(7) revised **51528**
(b)(3), (i)(1)(iv), (2) and (j)(2) amended; (c)(4)(iv) Table 4a revised 4353

NOTE: **Boldface page numbers indicate 2007 changes.**

CHANGES JULY 1, 2007 THROUGH MARCH 31, 2008

75.58 (b)(3) introductory text and (f)(1)(iii) revised; (b)(3)(iii) and (iv) amended; (c)(1)(xii), (xiii), (4)(x), (5)(ii), (d)(1)(ix), (x), (2)(ix), (x), (f)(1)(xi), (xii) and (2)(x) amended; (c)(1)(xiv), (4)(xi), (d)(1)(xi), (2)(xi), (f)(1)(xiii) and (xiv) added 4354

75.59 (a)(1)(i), (xi), (2)(i), (3)(i), (ii), (4)(i), (vi)(L), (M), (vii)(K), (L), (6)(i), (ix), (13), (b)(1)(ii), (2)(i), (4)(i)(A), (H), (I), (ii)(L), (M), (5)(i)(B), (H), (ii)(B), (iii)(B), (iv)(A), (G), (H), (d)(1)(xi), (xii), (2)(iii), (iv) and (v) amended; (a)(1)(viii), (6) introductory text, (7)(viii) heading, (8), (b)(4)(ii)(A), (B) and (F) revised; (a)(4)(vi)(N), (vii)(M), (7)(ix), (x), (b)(4)(i)(J), (ii)(N), (5)(iv)(I), (d)(i)(xiii), (2)(vi), (vii), (e) and (f) added; (a)(12)(iii) removed....4354

75.60 (b)(8) added 4356

75.61 (a)(1) introductory text and (5) introductory text amended; (a)(3) revised; (a)(7) and (8) added....4356

75.62 (a)(1) revised; (a)(2) amended 4357

75.63 (a)(1)(i)(A), (ii)(B) and (2)(i) amended; (a)(1)(ii)(A), (2)(iii) and (b)(2)(iv) revised; (b)(2)(iii) removed 4357

75.64 (a)(8) removed; (a)(2)(xiv) and (3) through (7), (9), (10) and (11) redesignated as (a)(2)(xiii) and new (8) through (15); (a) introductory text and new (2)(xiii) revised; new (a)(3) through (7) added; new (a)(14) amended 4357

75.66 (f) removed....4358

75.71 Heading and (e) revised; (a)(1) and (2) amended 4358

75.72 Heading, introductory text and (c)(3) revised; (f) removed 4358

75.73 (c)(3), (f)(1) introductory text and (ii)(K) revised; (e)(1), (2) and (f)(1)(ii) introductory text amended....4359

75.74 (c)(2) introductory text, (i) introductory text, (C), (ii) introductory text, (E), (3)(xi), (xii)(A), (B) and (6)(v) amended; (c)(2)(i)(D), (ii)(F), (3)(ii), (6)(iii), (7)(iii)(L), (8)(ii) and (11) revised; (c)(2)(ii)(G), (H), (3)(vi), (vii) and (viii) removed....4360

75.80 (f)(1)(iii) amended 4361

75.81 (a)(1) revised **51528**
(a)(3) and (d)(1) amended; (a)(4), (c)(1), (2), (d)(2), (5) and (e)(1) revised; (d)(4)(iv) added 4361

75.82 (b)(3), (c)(4) and (d)(3) added; (c)(2), (3), (d)(1) and (2) amended....4362

75.84 (f)(1)(ii)(J) revised....**51528**
(c)(3), (e)(1), (2), (f)(1)(i) and (ii) introductory text amended; (f)(1) introductory text and (ii)(I) revised....4363

75 Appendices A, B and K amended....**51528**
Appendix A amended 4363
Appendix B amended....4367
Appendix D amended 4369
Appendices E and F amended 4372
Appendices G and K amended 4376
Appendix F corrected....8408

78 Authority citation revised....**59205**

78.1 (a)(1) revised....**59205**

80.27 (a)(2)(ii) table amended....8209

80.91 (e)(2)(ii)(A) revised....**60579**

80.93 (d) revised....**60579**

80.101 (f)(2), (4)(iii), (g)(1)(ii)(B), (2) introductory text, (i) and (6) revised; (f)(3) and (g)(1)(ii)(C) added....**60580**

80.104 (a)(2)(xiii) added....**60581**

80.825 (c)(2) revised....**60581**

80.850 (c) revised; (d) added....**60581**

80.855 (b)(2) added....**60582**

80.910 (a) revised....**60582**

80.915 (e) through (h) redesignated as (f) through (i); new (e) added....**60582**

80.1275 (d)(2) redesignated as (d)(3); (d)(1)(v) and new (2) added 13136

81 Actions on petitions....**62414**
Policy statement....**70222**
Technical correction 2162, 11560

NOTE: **Boldface page numbers indicate 2007 changes.**

CHANGES JULY 1, 2007 THROUGH MARCH 31, 2008

TITLE 40 Chapter I—Con.

State implementation plan determinations 14687
81.300 (e)(3)(i) amended **53955**
81.303 Table amended 3404
81.304 Table amended 16553
81.305 Table amended 8212
81.306 Table amended **53955**
81.311 Table amended **53435, 58541**
Table amended 12012
81.315 Table amended **39573, 39576, 39579, 59212**
Table correctly amended **44384**
81.318 Table amended **36605, 43175**
81.319 Table amended 15091
81.321 Table amended **68517**
81.327 Table amended **46161**
81.334 Table amended **72952**
81.336 Table amended **44787, 45171**
Table amended 15087
81.339 Table amended **36892, 36894, 40749, 40752, 41906, 41909, 48562, 57209, 59215, 63992, 64950, 68517**
Table correctly amended **54363**
Table amended 2166, 11560
81.343 Table amended 16553
81.344 Table amended 14396
81.347 Table correctly amended **36896**
Table amended **68517**
81.349 Table amended **68517**
82 Policy statement **56628**
82.8 (b) revised **73268**
(c)(1) table and (2) revised **74146**
82.13 (v), (w) introductory text and (x) revised **73268**
82.1—82.24 (Subpart A) Appendix G amended **73269**
Appendix L revised **74147**
82.34 (e) added **63494**
82.36 Heading and (a)(4) revised **63494**
82.42 (a)(1)(iii) revised **63494**
82.30—82.42 (Subpart B) Appendix C revised **63495**
85.2401 (a)(13) revised 3612
85.2403 (b)(11) revised 3612
85.2405 (f) added 3612
86.1905 (c)(2) revised 13450
86.1912 (a)(3)(v) and (5) added; (a)(4) revised 13450
86.1930 Introductory text and (a) through (f) redesignated as (a) introductory text and (1) through (6); new (a)(4)(1) and (2) redesignated as (a)(4)(i) and (ii); Heading and new (a) introductory text revised; new (a)(7) and (b) added 13451
86.1935 Revised 13451
89 Authority citation revised **53126**
89.1 (b)(2) revised **53126**
89.2 Amended **53126**
89.101 Revised **53127**
89.102 (d) introductory text, (2)(iii) and (g) revised; (i) through (m) added **53127**
(i) revised; (j) through (m) removed **72956**
89.108 (d) added **53129**
89.115 (g) added **53129**
89.205 (a) revised **53129**
89.601 (d) added **53129**
89.611 (f)(1)(v) and (vi) added **53129**
90.1 (h) added 3612
90.107 (d)(12) added 3612
90.114 (c)(7) revised; (g) added 3613
90.201 Revised 3613
93.101 Amended 4439
93.102 (b)(2)(v) and (4) amended 4439
93.104 (b)(2), (3), (c)(3) and (e) introductory text revised; (f) added 4439
93.105 (c)(1)(v) and (e) amended 4439
93.106 Heading, (a)(1)(iii) and (iv) revised; (d) redesignated as (e); (a)(1)(v) and new (d) added 4440
93.109 (e)(2) introductory text and (1)(2)(i) revised; (e)(2)(v) removed 4440
93.114 Introductory text revised 4440
93.115 Heading revised; (e) added 4440
93.116 (a) amended 4440
93.118 (b) introductory text revised; (d)(2) amended; (d)(3) added 4440
93.119 (f)(10) and (g)(1) amended; (g)(3) added 4441
93.120 (a)(2) revised 4441
93.121 (a)(1) and (2) revised 4441
93.123 (a)(3) added; (b)(1)(i) revised 4441
93.126 Table 2 amended 4441
94.8 (a)(2)(ii) revised **68525**
96.102 Amended **59205**
96.202 Amended **59206**
96.302 Amended **59206**
97.102 Amended **59206**

NOTE: **Boldface page numbers indicate 2007 changes.**

CHANGES JULY 1, 2007 THROUGH MARCH 31, 2008

97.140—97.144 (Subpart EE) Appendix A amended **41459, 46394, 52293, 55068, 55672, 56920, 57215, 59487, 58546, 58552, 71579, 72262**
Regulation at 72 FR 58552 withdrawn **68515**
Appendix A amended 6040
97.180—97.188 (Subpart II) Appendix A amended **46394, 56920, 57215, 59487, 58552, 72262**
Regulation at 72 FR 58552 withdrawn **68515**
Appendix A amended 6040
97.202 Amended **59207**
97.280—97.288 (Subpart III) Appendix A amended **46394, 56920, 57215, 59487, 58552**
Regulation at 72 FR 58552 withdrawn **68515**
Appendix A amended 6041
97.301—97.308 (Subpart AAAA) Appendix A amended **72262**
97.302 Amended **59207**
97.340—97.343 (Subpart EEEE) Appendix A amended **46394, 52293, 55068, 55672, 56920, 57215, 58546, 58553, 59487, 71579, 72263**
Appendix A correctly amended **55659**
Regulation at 72 FR 58553 withdrawn **68515**
Appendix A amended 6041
97.380—97.388 (Subpart IIII) Appendix A amended **46394, 56920, 57215, 58553, 59487, 72263**
Regulation at 72 FR 58553 withdrawn **68515**
Appendix A amended 6041
Appendix A heading corrected 8408
122.21 (r)(1)(ii) and (5) suspended **37109**
(i)(1)(x) amended **40250**
122.23 (g)(1), (2) and (3)(iii) revised **40250**
122.42 (e)(1) amended **40250**
125.90 (a), (c) and (d) suspended **37109**
125.91 Suspended **37109**
125.92 Suspended **37109**
125.93 Suspended **37109**
125.94 Suspended **37109**
125.95 Suspended **37109**
125.96 Suspended **37109**
125.97 Suspended **37109**
125.98 Suspended **37109**
125.99 Suspended **37109**
131.36 (d)(14)(ii) table revised **37115**
131.42 Added **70524**
141.80 (a)(2) removed; (c)(3)(v) added; (g) revised **57814**
141.81 (b)(3)(iii), (e)(1) and (2) introductory text amended; (e)(2)(i) and (ii) revised **57814**
141.83 (a)(1) revised **57815**
141.84 (b) redesignated as (b)(1); new (b)(1) and (f) amended; (b)(2) added **57815**
141.85 Revised **57815**
141.86 (b)(5), (c) introductory text, (d)(4)(i), (vi)(B)(*1*), (vii), (g)(4)(i) and (iii) amended; (d)(4)(ii), (iii), (iv)(A) and (vi)(B) introductory text revised **57817**
141.87 (d) and (e)(2)(i) revised; (e)(2)(ii) amended **57818**
141.88 (b), (d)(1)(ii), (e)(1) introductory text and (2) introductory text revised; (d)(1)(i) amended **57819**
141.89 (a)(1)(iii) and (iv) amended **57819**
141.90 (a)(1) introductory text, (2) introductory text and (e)(2)(ii) amended; (a)(3), (e)(1), (2) introductory text, (f)(1) introductory text and (i) revised; (f)(3) added **57819**
141.154 (d) revised **57820**
142.14 (d)(8)(xi) revised **57820**
152.20 (a)(3) revised **61027**
152.43 (b)(4) revised **61027**
152.50 (f)(1) amended; (c) and (f)(2) revised **61027**
152.85 Revised **61027**
152.90 (a)(2) revised **61028**
152.91 (b) amended **61028**
152.97 (a)(2)(iii) revised **61028**
152.104 Revised **61028**
152.107 (b)(3) amended **61028**
152.112 (d) revised **61028**
152.403 (b) revised **61028**
156.208 (e)(1) amended **61028**
158 Redesignated as Part 161 ..... **60253**
Added **60957**
158.50 Removed **60253**
158.65 Removed **60253**
158.690 Removed **60253**
158.740 Removed **60253**
158.2000—158.2084 (Subpart U) Added **61002**

NOTE: **Boldface page numbers indicate 2007 changes.**

CHANGES JULY 1, 2007 THROUGH MARCH 31, 2008

TITLE 40 Chapter I—Con.

158.2100—158.2174 (Subpart V) Added **61002**
159.156 (e), (g) and (h) amended **61028**
159.188 (a)(2) revised **61029**
160.3 Amended **61029**
161 Redesignated from Part 158 ..... **60253**
161.25 Amended **60254**
161.30 Amended **60254**
161.32 Amended **60254**
161.34 (b), (c)(1) and (2) amended **60254**
161.35 Amended **60254**
161.70 Amended **60254**
161.75 (a) amended **60254**
161.100 Amended **60255**
161.101 Amended **60255**
161.108 Revised **60255**
161.150 Amended **60255**
161.155 Amended **60255**
161.162 Amended **60255**
161.165 Amended **60255**
161.190 Amended **60255**
161.240 Amended **60255**
161.290 Amended **60255**
161.340 Amended **60255**
161.390 Amended **60255**
161.440 Amended **60255**
161.490 Amended **60255**
161.540 Amended **60255**
161.590 Amended **60255**
161.640 Amended **60255**
161 Appendix A amended **60255**
168.75 (b)(3)(ii) revised; (b)(4)(ii) amended **61029**
172.43 Amended **61029**
172.46 (c) introductory text amended **61029**
174.501 Revised **40754, 68748**
174.528 Revised **68529**
180 Order **39318, 68662**
Order 5439
Actions on petitions 7472
180.1 (g) table amended **69155**
180.40 (j) redesignated as (k); new (j) added **69155**
180.41 (b) and tables in (c)(1)(ii), (iii), (4)(ii), (iii), (5)(ii), (iii), (6)(ii), (iii), (7)(iii), (9)(ii), (iii), (13)(ii), (iii), (19)(ii) and (iii) amended; (c)(3) revised; (c)(4) through (19) redesignated as (c)(5) through (20); new (c)(4) added **69156**
New (c)(15) through (20) redesignated as (c)(16) through (21); new (c)(15) and (22) added **69157**
(c)(15)(ii) table 1 and (22)(ii) table amended 52
180.103 Revised **52016**
(a) table amended **53137**
Regulation at 72 FR 53137 corrected **61536**
180.106 (a)(1) table and (b) table amended **53137**
180.108 (a)(1), (2) introductory text and (c) revised 5108
180.110 (a) table amended **53137**
180.111 (a)(1) table, (3) and (5)(i) amended **53137**
180.114 (a) revised; (c) amended **53453**
180.121 (a) table amended **53137**
180.123 (a)(1) table and (c) table amended **53138**
180.128 (a) revised 5108
180.133 (a) table revised **53454**
180.142 Revised **52017**
(a)(2) table and (12)(i) amended **53138**
Regulation at 72 FR 53138 corrected **61536**
180.145 (a)(3) table amended **53138**
180.153 (a)(1) table and (c) table amended **53138**
180.154 (a) table amended **53138**
180.157 (a) table amended **53138**
180.163 Heading and (a) revised **41928**
(a)(1) table amended **53138**
180.169 (a)(1) table amended **53138**
180.172 Revised **52017**
180.175 (a)(1) table amended **53138**
180.176 (a) table amended **53138**
180.181 Heading and (a) revised **37653**
180.184 (a) and (c) revised **37653**
180.185 Revised **52018**
(a) table amended **53138**
Regulation at 72 FR 53138 corrected **61536**
180.191 (a) revised; (c) amended **41928**
180.198 Revised **54578**
180.205 (a) table revised **41928**
(a) table amended **53138**
180.206 (a) table amended **53138**
180.207 (a) table amended **53138**
180.209 (a) table amended **53138**
180.211 (a) table amended **53138**
Heading and (a) revised **53454**

NOTE: **Boldface page numbers indicate 2007 changes.**

CHANGES JULY 1, 2007 THROUGH MARCH 31, 2008

Regulation at 72 FR 53138 corrected **61536**
180.213 (a)(1) table amended **53138**
(a) revised **53454**
Regulation at 72 FR 53138 corrected **61536**
180.220 (a)(1) table amended **53138**
(a) revised **53454**
Regulation at 72 FR 53138 corrected **61536**
180.221 (a) table amended **53139**
180.225 (a)(1) table amended **41929**
(a)(1) table and (2) table amended **53139**
180.226 (a)(1), (2)(i) table and (3) table revised; (a)(6) removed **41929**
180.227 (a)(1) table amended **53139**
180.231 (a) table amended **53139**
180.236 Revised **41929**
180.238 Removed **37654**
180.241 (a) table amended **53139**
180.242 (a)(1), (2) and (b) introductory text revised **53460**
(a)(1) table amended **53139**
Regulation at 72 FR 53139 corrected **61536**
(b) table amended **71801**
180.243 Table amended **53139**
180.245 (a)(1) table amended **53139**
180.249 Table amended **53139**
Revised **54584**
Regulation at 72 FR 53139 corrected **61536**
180.253 (a) table amended **53139**
180.254 (a) table amended **53139**
180.257 (a) revised **53460**
180.258 (a) table and (c) table amended **53139**
180.259 (a) table revised **41930**
(a) table amended **53139**
180.261 (a) table amended **53139**
180.269 (a) table amended **53139**
180.272 (a) table revised **53460**
180.275 (a)(1) table amended **41230**
(a)(1) table and (c) table amended **53139**
(b) table amended **71801**
180.276 (b) text added 9232
180.287 (a) revised **53454**
180.292 (a)(1) table and (2) table revised; (a)(3) removed; (d) amended **41930**
180.293 (a)(1) revised **52018**
180.298 (a) table and (c) table revised **53460**
(a) table amended **53139**
Regulation at 72 FR 53139 corrected **61536**
180.300 (a) table revised **53455**
180.304 (a) table amended **53139**
180.314 (c) table amended 5109
180.317 Revised **52018**
(a) table amended **53139, 53140**
Regulation at 72 FR 53139 and 53140 corrected **61536**
180.319 Table amended **37654**
180.324 (a)(1) table revised **41930**
(a)(1) table amended **53140**
180.330 (a) table amended **53140**
Revised **54578**
Regulation at 72 FR 53140 corrected **61536**
180.337 Table amended **62794**
180.339 (a)(1) table amended 5109
180.342 (a)(1) table, (2) table and (c)(2) table amended **53140**
180.345 (a) revised **52019**
(a)(2) table amended **53140**
Regulation at 72 FR 53140 corrected **61536**
180.349 (a)(1) table and (c) table amended **53140**
180.350 (a) table revised **53461**
180.352 (a) table and (b) table amended **53140**
180.353 (a) revised **53449**
180.355 (a)(1) table amended **53140**
180.356 (a) table amended **53140**
180.360 (a) revised **37654**
180.361 (a) table amended **53140, 53440, 64539**
180.362 (a) revised **41930**
(a)(1) table amended 5109
180.364 (a) table amended **53140**
180.368 (a)(1) table and (3) table amended **53140**
(a)(3) table, (c) table and (d) table amended **53141**
180.370 (a) table revised **41931**
180.371 (a), (b) and (c) revised **37654**
(b) table amended **71801**
180.377 (b) introductory text revised; (b) table amended **40758**
(a)(2) table amended **53141**
180.378 Revised **52019**
(b) table amended **53141**
Regulation at 72 FR 53141 corrected **61536**
180.379 (a)(1) table and (3) table amended **53141**
180.381 (a) table amended **53141**

NOTE: **Boldface page numbers indicate 2007 changes.**

CHANGES JULY 1, 2007 THROUGH MARCH 31, 2008

TITLE 40 Chapter I—Con.

(a) table and (c) table revised **53461**
Regulation at 72 FR 53141 corrected **61536**
180.385 (a) table amended **41931**
180.390 Revised **53461**
180.395 (a) table revised; (b) amended **41931**
180.399 (a)(1) table amended **53141**
180.403 (a) table revised **53462**
180.404 (a) revised **54579**
180.406 (a) table revised **52019**
180.407 (a) table amended **53141**
180.408 (a) table and (d) table amended **53141**
180.409 (a) revised **53462**
180.410 (a) table amended **53141**
180.411 (a)(2) table amended **53141**
180.412 (a) table amended **53141, 53142**
(a) revised **63993**
180.414 (a)(1) table and (d) table amended **53142**
180.415 (a) table amended **53142**
180.416 (a) table amended **68534**
180.417 (a) revised **41931**
180.418 (a)(1) table and (2) table amended **53142**
(a)(1) table, (2) table and (b) table revised **53462**
Regulation at 72 FR 53142 corrected **61536**
(b) table amended **71801**
(a)(2) table amended; (b) text removed 1525
180.420 (b) table and (c) table amended **53142**
180.430 (a) table amended **53142**
180.431 (a) table amended **53142**
180.432 (a) table amended **53142**
180.433 (a) table amended **52020**
180.434 (a) table amended **53142**
180.435 (a)(1) table amended **53142, 53143**
180.436 (a)(1) table amended **53143**
(a)(1) table amended; (c) removed 10396
180.438 (a)(1) table amended **45663**
(a)(1) table and (2) table amended **53143**
180.440 (a) table amended **53143**
180.441 (a)(1) table and (4) table amended **53143**
180.442 (a)(1) table amended **53143, 60266**
180.443 (a) table amended **53143**
(b) table amended **71801**
(a) table and (b) table amended 15936
180.446 (a)(1) table amended **53143**
180.447 (a)(1) table, (2) table and (c) table amended **53143**
180.448 (b) table amended **71801**
180.449 (a) table amended **53143**
180.450 (a) table amended **53143**
180.451 (c) table amended **53143**
180.452 (a) table amended **53143**
180.454 Table amended **53143**
180.458 (a)(3) table amended **53143, 71082**
180.463 (a) table amended **55073**
180.464 (a) table amended **44388, 53143**
(a) table amended; (b) text removed; (c) text added **73630**
180.466 (a) table amended **53143, 53144**
180.468 Table amended **53144**
180.471 (a) introductory text revised; (a) table amended **57492**
180.472 (a) table and (d) table amended **53144**
180.473 (a)(1) table amended **40766**
(a)(1) table and (2) table amended **53144**
(a) revised **72625**
180.474 (b) table amended **71802**
180.475 (a) revised 1508
180.476 (a)(1) table amended **53144**
180.477 (a) table amended **53144**
180.478 (a) table amended **41913**
180.479 (a)(2) table amended **53144**
180.481 Table amended **53144**
180.482 (a)(1) table and (d) table amended **53144**
(d) table amended **53145**
180.484 (a)(1) table amended **53145**
180.486 Table amended **53145**
180.489 (a) table amended **53145**
Removed **53462**
Regulation at 72 FR 53145 corrected **61536**
180.491 (a) revised **49651**
180.493 (d) table amended **53145**
180.494 (a) table amended **53145**
180.495 (a) table amended **49654, 53145, 53146**
Revised **68540**
180.497 (b) table amended **53146**
180.498 (d) table amended **53146**
(b) table amended **71802**
180.500 (a) amended **53146**
180.503 (a) table revised; (c) amended **37646**
180.505 (a)(1) table amended **53146**

NOTE: **Boldface page numbers indicate 2007 changes.**

CHANGES JULY 1, 2007 THROUGH MARCH 31, 2008

180.507 (a)(1) table amended **53146**
180.510 (a)(1) table amended **46918, 53146**
(a)(2) amended **53147**
180.511 (a) table amended **46906, 53147**
180.515 (a) table amended **53147**
(a) table amended 9221
180.516 (a) table amended **53147**
180.517 (a) table, (b) and (d) amended **46913**
(a) table amended **53147**
180.518 (a)(1) table and (2) table amended **53148**
180.532 (a)(1) table and (2) table amended **53148**
(a)(2) table revised **64000**
180.533 (a) table amended **53148**
180.535 (a) table and (b) amended **73635**
180.544 (a)(1) table, (b) table and (d)(2) table amended **53148**
(a)(1) table and (b) amended; (d)(1) table and (2) table revised 11826
180.551 (a)(2) table amended **53148**
180.552 (a) table revised; (b) amended **54574**
180.553 (a) table amended **53148**
180.554 (a)(1) table amended **53148**
180.555 (a) table amended **53148, 53445**
(a) table amended 57
180.556 (a) table amended **53148**
180.560 (a) revised 11820
180.561 (b) table amended **53148**
180.562 (a) table amended **53148**
180.564 (a) revised; (b) removed **37641**
180.565 (a) table amended **53148**
180.566 (a)(1) table amended **53148**
(a)(2) table amended **53149**
180.567 (a)(2) table amended **53149**
180.568 (a) table amended **53149**
(a) table and (b) amended 11831
180.570 (a) revised **63997**
180.571 (b) table amended **71802**
(a) table amended 1512, 9226
180.572 (b) table amended **71802**
(a)(1) table amended 11837
180.573 (a)(1) table amended **53149, 54585**
180.574 (a)(2) table amended **53149**
(a), (1) and (1) table amended **60260**
180.575 (a)(1) table amended **53149**
180.578 (a)(1) table amended **53149, 67262**
(a)(1) table amended 2811
180.579 (a)(1) table and (2) table amended **53149**
(a)(1) table and (d) table amended **60272**
180.581 (a) table amended **53149**
180.582 (a)(1) table amended **53149, 54569**
(a)(1) table amended 15431
180.586 (a) table and (d) table amended **53149**
(d) table amended **53150**
(a) table amended 6856
180.587 (a) table amended **53150**
180.588 (b) table amended **53150**
180.589 (a)(1) table, (2) table and (d) table amended **53150**
(a)(1) table amended; (b) revised 16558
180.593 (a) table amended **72963**
180.598 (a) table amended **53150**
180.601 (a) table amended **53150**
180.603 (a)(1) table and (2) table amended **53150**
180.605 (a) table amended **40763**
180.607 (a)(1) table amended **53151**
(a)(1) table amended; (a)(2) table revised 13140
180.610 (a)(1) table and (2) table amended **53151**
180.613 (a)(1) table and (2) table amended **53151**
180.614 (a) table amended **53151**
180.617 (b) table amended **53151**
180.626 (a)(1) table amended 14719
180.627 (a) revised 5455
180.629 Added **49665**
180.630 Added **49660**
180.631 Added **45649**
180.632 Added **44393**
180.633 Added **55077**
180.634 Added **55085**
180.635 Added **57499**
(a) introductory text correctly revised 14714
180.636 Added 8218
180.637 Added 2816
180.638 Added 10402
180.910 Table amended 9217
180.920 Table amended **45656**
180.940 (a) table amended **51186**
180.960 Table amended 9214
180.1206 (c) added **72965**
180.1277 Added 10398
180.1278 Added **41935**
180.1279 Added **45653**

NOTE: **Boldface page numbers indicate 2007 changes.**

CHANGES JULY 1, 2007 THROUGH MARCH 31, 2008

TITLE 40 Chapter I—Con.

180.1280 Added 1517
180.1281 Added 16562
180.2010 Text added 1978
239 State municipal solid waste landfill programs 5751
247 Authority citation revised **52488**
247.3 Amended **52488**
247.15 (b) revised; (f) added **52488**
258 State municipal solid waste landfill programs 5751
260.10 Amended 72
260.11 (a) amended; (c)(3)(vii) revised **39352**
261.4 (a)(12)(i) revised 72
268.42 (a) table amended 12023
268.44 (o) table amended 12023
271 State hazardous waste management program authorizations **44973, 45663, 45905, 46165, 61063, 70229**
State hazardous waste management program authorizations 1077, 5753, 8610, 12277, 13141
272.1751 Added 8615
272 Appendix A amended 8616
278 Added **39352**
300 Appendix B amended **36610, 44790, 45384, 46175, 48945, 53152, 53469, 60787**
Technical correction **68075**
Appendix B amended 6617, 14726
411 Policy statement **64161**
412.31 (b)(3) amended **40250**
412.43 (b)(2) amended **40250**
716.21 (a)(8) added 5115
716.120 (c) table amended 5115
721.9582 (a)(1) introductory text, (2) and (3) revised; (a)(1) Table 3, (4) and (5) added **57229**
721.10057 Added **53481**
Removed **64951**
721.10058 Added **53482**
721.10059 Added **53482**
721.10060 Added **53482**
721.10061 Added **53482**
721.10062 Added **53482**
721.10063 Added **53482**
721.10064 Added **53482**
721.10065 Added **53483**
721.10066 Added **53483**
721.10067 Added **53483**
721.10068 Added **56911**
721.10069 Added **53483**
721.10070 Added **53483**
721.10071 Added **53483**
721.10072 Added **53484**
721.10073 Added **53484**
721.10074 Added **53484**
721.10075 Added **53484**
721.10076 Added **53484**
721.10077 Added **53485**
721.10078 Added **53485**
721.10079 Added **53485**
721.10080 Added **53485**
721.10081 Added **53485**
721.10082 Added **53486**
721.10083 Added **53486**
721.10084 Added **53486**
721.10085 Added **53486**
721.10086 Added **53486**
721.10087 Added **53486**
721.10088 Added **53487**
Removed **64951**
750.11 (b) revised **75238**
750.21 (b) revised **57238**
750.31 (b) revised **57238**
750.34 (a)(5) revised **57238**
750.41 (b) revised **57238**
761.19 (b) introductory text amended **57239**
761.60 (b)(2)(v) introductory text, (e), (i)(1) and (2) amended **57239**
761.61 (c)(1) amended **57239**
761.62 (c)(1) amended **57239**
761.65 (a)(3), (4), (d)(1), (2) introductory text, (iv), (vii), (4) introductory text, (ii), (iv), (8), (e)(2), (3), (4) introductory text, (5), (6)(i), (ii), (iii), (iv), (8), (f)(3), (g)(1)(ii), (4)(ii), (h) and (j) introductory text amended **57239**
761.70 (a) introductory text, (7), (8), (9), (b) introductory text, (d) introductory text, (1) introductory text, (2)(i), (ii) introductory text, (iii), (3), (4)(i), (ii) (5) and (7) amended **57240**
761.79 (h)(1), (2) and (3) amended **57240**
761.80 (j) added **53158**
761.120 (a)(3), (b) introductory text, (2) and (c) amended **57241**
761.125 (a)(1)(i), (ii) and (iii) amended **57241**
761.130 (e) amended **57241**
761.205 (a)(3) and (d) amended **57241**
761.243 (a) amended **57241**
761.386 (e) amended **57241**
761.398 (a) amended **57241**
1039.2 Added **53129**

NOTE: **Boldface page numbers indicate 2007 changes.**

CHANGES JULY 1, 2007 THROUGH MARCH 31, 2008

1039.10 Introductory text revised **53129**
1039.102 (g)(2) revised **53129**
1039.104 (g)(4) Table 1 revised **53130**
1039.115 Heading, introductory text and (a) introductory text revised **53130**
1039.125 (f) introductory text revised **53130**
1039.135 (g) revised **53130**
1039.205 (o) and (x) revised; (aa) added **53131**
1039.210 Revised **53131**
1039.225 (a), (b)(3), (d) and (e) revised **53131**
1039.230 (a) revised **53131**
1039.235 (d)(1) revised **53131**
1039.245 Introductory text revised **53131**
1039.255 (d) revised **53132**
1039.501 (a) and (b) revised **53132**
1039.505 (a)(1) introductory text and (ii) revised **53132**
1039.605 (a) through (d) introductory text, (8)(ii) and (iii) revised **53132**
1039.610 (a), (b), (c), (d)(7)(ii) and (iii) revised **53132**
1039.625 (e)(3) revised **53133**
1039.705 (a) removed; (b) revised **53133**
1039.730 (c)(1) revised **53133**
1039.735 (b) revised **53133**
1039.801 Amended **53133**
1039.810 (a) revised; (b) removed **53133**
1039.825 Added **53134**
1048.1 (c) revised 3613
1048.20 (a) introductory text and (b)(4) revised; (d) added 3613
1048.101 (a)(4) added 3613
1048.205 (b) and (w) revised 3613
1065.1 (a)(6) added 3613
1068.1 (a)(5) added 3613

Proposed Rules:

3 ..... **43212**
9 ..... **53204, 69522**
49 ..... **37156, 45397, 49678, 51204**
50 ..... **37682, 37818, 58030, 71488**, 836, 1568
51 ..... **37156, 38538, 38952, 49678, 52206, 54112, 55717, 59065, 63850, 65282**, 1402, 11375
52 ..... **36402, 36404, 36406, 37683, 38045, 38051, 39586, 39772, 39773, 40776, 41245, 41246, 41657, 41658, 41669, 41970, 41975, 42344, 42349, 42354, 43215, 43580, 44816, 44817, 45200, 45705, 46188, 46432, 46939, 49046, 49243, 49679, 50084, 50305, 50650, 51574, 51747, 52027, 52028, 52031, 52038, 52206, 52319, 52320, 52325, 52828, 53743, 54112, 54385, 54390, 54623, 54624, 54872, 55723, 56312, 56706, 56707, 56974, 56975, 57257, 57907, 58031, 58570, 58571, 59065, 59066, 59506, 60296, 60793, 61087, 61588, 61589, 62175, 62420, 62422, 62615, 62616, 62807, 62809, 63850, 64179, 64970, 65283, 65285, 65494, 67878, 68118, 68119, 68551, 69175, 70255, 70540, 70811, 71095, 71297, 72322, 74250**, 125, 1162, 1175, 1570, 1851, 1853, 2209, 2210, 2436, 3224, 3225, 3226, 3446, 3447, 4133, 5152, 5471, 5781, 6451, 6657, 7234, 7504, 8018, 8026, 8250, 8251, 8637, 8837, 9259, 9260, 9506, 10201, 10203, 10730, 10731, 11564, 11565, 11845, 11846, 12041, 13813, 14426, 15111, 15470, 16244, 16614
55 ..... **64563**, 10406, 13822
59 ..... **37582, 38952**, 15470
60 ..... **37157, 51392, 51394**
62 ..... **36413, 46188, 50913, 52325, 54872, 61590, 70812, 72978**, 3900
63 ..... **36415, 50716, 52958, 52984, 53814, 54875, 59067, 63159, 70543**, 4136, 14126
65 ..... **48953**
60 ..... **69175**
70 ..... **52206, 58571, 59065**, 4502, 7504
71 ..... **52206, 59065**
72 ..... **51394**
75 ..... **51394**
78 ..... **38538**
80 ..... 8251, 13163
81 ..... **37683, 40776, 41246, 41658, 42354, 49046, 49679, 51747, 53743, 54390, 56312, 58572, 58577, 60296, 61310, 61315, 65682, 70255, 74252**, 1162, 1175, 3447, 6863
82 ..... **48956, 52332, 63535**
86 13518
87 ..... **64570**
89 ..... **53204**
93 ..... 1402, 11375

NOTE: **Boldface page numbers indicate 2007 changes.**

CHANGES JULY 1, 2007 THROUGH MARCH 31, 2008

TITLE 40 *Proposed Rules:—Con.*

94 ..... **69522**
97 ..... **36406, 38538, 41669, 45705, 46432, 52038, 52325, 58571, 59506**
..... 10411
112 ..... **58378**
122 12321
131 ..... **37161**
147 5471
158 11848
161 11848
165 16614
180 ..... **44439, 49689, 56325**
..... 6867
260 10204
261 ..... **39587**
..... 10204
262 10204
263 10204
264 10204
265 10204
268 12043
271 ..... **45001, 45712, 46009, 46189, 57258, 70266**
..... 5783, 8640, 10204, 12340, 13167
272 8640
300 ..... **36634, 41976, 44817, 45404, 48981, 51758, 53509, 54230**
..... 6659, 14742
302 ..... **73700**
355 ..... **73700**
372 12045
704 2854
720 2854
721 2854
723 2854
752 ..... **65282**
761 12053
1039 ..... **53204**

TITLE 41—PUBLIC CONTRACTS AND PROPERTY MANAGEMENT

Chapter 60—Office of Federal Contract Compliance Programs, Equal Employment Opportunity, Department of Labor (Parts 60-1—60-999)

60–300 Added **44401**
Correctly added **46567**

Chapter 102—Federal Management Regulation (Parts 102-1—102-299)

102–42.10 Amended 7475
102–72.30 (b) amended 2167
102–84 Revised 2167
102–118.196 Removed; interim 9233

Chapter 300—General (Parts 300-1—300-99)

300–1 Authority citation revised **61537**
300–2 Authority citation revised **61537**
300–3 Authority citation amended **61537**
300–3.1 Amended **61537**
300–70 Authority citation revised **61537**
300–70.1 Amended **61537**
300–70.3 Amended **61537**
300–80 Authority citation and heading revised **51374**
300–80.1 Amended **51374**
300–80.2 Amended **51374**
300–80.3 (b) amended **51374**
300–80.4 Amended **51374**
300–80.5 Amended **51374**
300–80.6 Removed; new 300–80.6 redesignated from 300–80.7 and revised **51374**
300–80.7 Redesignated as 300–80.6; new 300–80.7 redesignated from 300–80.8 and revised **51374**
300–80.8 Redesignated as 300–80.7; new 300–80.8 redesignated from 300–80.9; (b) revised **51374**
300–80.9 Redesignated as 300–80.8; new 300–80.9 redesignated from 300–80.10 and amended **51374**
300–80.10 Redesignated as 300–80.9 ..... **51374**

Chapter 301—Temporary Duty (TDY) Travel Allowances (Parts 301-1—301-99)

301–10 Authority citation revised **61537**
301–10.105 (c) amended **61537**
301–10.107 Note 1 amended **61537**
301–10.123 (b) amended **61537**
301–10.138 (b)(3) amended **61537**
301–10.303 Table amended 13784
301–11.6 Table amended **61537**
301–11.11 Amended **61537**
301–11.15 (a) amended **61537**
301–11.18 Amended **61537**
301–11.21 (b) amended **61537**

NOTE: **Boldface page numbers indicate 2007 changes.**

CHANGES JULY 1, 2007 THROUGH MARCH 31, 2008

301–11.29 Amended **61537**
301–11.102 Table amended **61538**
301–12.1 Table amended **61538**
301–50.3 Amended **61538**
301–50.5 Amended **61538**
301–50.8 (b)(1), (2)(i), (ii) and (c) amended; (b)(2) introductory text revised **61538**
301–51 Authority citation revised **61538**
301–51.100 Table amended **61539**
301–52.3 Amended **61539**
301–52.4 (b)(3) amended **61539**
301–53.4 Amended **61539**
301–53.5 Amended **61539**
301–53.54 Authority citation revised **61539**
301–70 Authority citation revised **61539**
301–70.1 (d) amended **61539**
301–70.701 (a)(3) amended **61539**
301–70.708 (a) amended **61539**
301–71 Authority citation revised **61539**
301–71.105 (i) amended **61539**
301–71.106 Table amended **61539**
301–71.200 Amended **61539**
301–71.309 Amended **61539**
301–72 Authority citation revised **61539**
301–72.203 Amended **61540**
301–73.1 (d) and Note amended **61540**
301–73.2 (a) through (e) amended **61540**
301–73.100 Amended **61540**
301–73.103 Amended **61540**
301–73.104 Heading and (a)(1) through (4) amended **61540**
301–73.105 Amended **61540**
301–73.106 Heading, (a)(2), (3) and Note amended **61540**
301–75.4 (f) amended **61540**
301–76 Authority citation revised **61540**
301–1—301–99 (Ch. 301) Appendices B and D amended **61540**

Chapter 302—Relocation Allowances (Parts 302-1—302-99)

302–4.300 Revised **70235**
302–4.304 Added **70235**

Proposed Rules:

102–39 ..... **70266**
300–3 ..... **43216**
301–10 11576
302–3 ..... **43216**
302–5 ..... **43216**
302–7 ..... **43216**
302–12 ..... **43216**
302–16 ..... **43216**

NOTE: **Boldface page numbers indicate 2007 changes.**

CHANGES OCTOBER 1, 2007 THROUGH MARCH 31, 2008

TITLE 42—PUBLIC HEALTH

Chapter I—Public Health Service, Department of Health and Human Services (Parts 1—199)

72 Removed (eff. date pending) 3879

Chapter IV—Centers for Medicare & Medicaid Services, Department of Health and Human Services (Parts 400—599)

401.108 Regulation at 70 FR 11472 effectiveness extended through 3–1–09 11043
405.900—405.1140 (Subpart I) Regulation at 70 FR 11472 effectiveness extended through 3–1–09 11043
409 Technical correction **67652**
Technical correction 2568
409.17 Added **66397**
409.23 (c) added **66398**
410 Technical correction 2568, 9860
410.20 (d) added 9678
410.27 (a)(1)(iii) and (f) revised; interim **66930**
410.32 (a)(1) removed; (a)(2) and (3) redesignated as new (a)(1) and (2) **66398**
410.33 (b)(1), (g)(2), (3), (6) and (8) revised; (g)(15) and (i) added **66398**
(g)(15) correctly amended 2432
410.43 (a)(3)(ii) revised **66399**
410.59 (a) introductory text revised **66399**
410.60 (a) introductory text revised **66399**
410.61 (e) removed **66399**
410.78 (b) introductory text revised **66399**
410.100 (i) removed; (j) through (m) redesignated as new (i) through (l); introductory text, (a), (e), (h) and new (i) through (l) revised **66399**
410.105 (b)(3)(i), (ii), (c)(1) introductory text and (2) revised **66400**
410.132 (a) revised **66400**
411 Technical correction **57634, 62585**
Technical correction 2568, 9860
Regulation at 71 FR 9471 confirmed 9684
411.15 (a)(1) revised; (k)(13) and (14) added **66400**
411.20 Regulation at 71 FR 9470 confirmed 9684
411.21 Regulation at 71 FR 9470 confirmed 9684
411.22 Regulation at 71 FR 9470 confirmed; (c) added 9684
411.24 Regulation at 71 FR 9470 confirmed 9684
411.25 Heading, (a) and (c) revised 9684
411.33 Regulation at 71 FR 9470 confirmed 9684
411.40 Regulation at 71 FR 9470 confirmed 9684
411.45 Regulation at 71 FR 9470 confirmed; (a)(2) amended 9684
(a)(2) amended 9685
411.50 Regulation at 71 FR 9470 confirmed 9684
411.52 Regulation at 71 FR 9470 confirmed 9684
411.53 Regulation at 71 FR 9470 confirmed 9684
411.351 Amended **66400, 66930**
411.354 (c)(3)(i) correctly amended **68076**
411.355 (j)(1)(iv) correctly amended **68076**
411.357 (e)(4)(i), (i)(2), (t)(2)(i)(C) and (D) correctly amended **68076**
412 Technical correction **62585**
Technical correction 9860
412.2 Heading corrected **57634**
413 Technical correction **57634, 62585**
Authority citation revised **66931**
Technical correction 2568, 9860
413.1 (a)(2)(iv) and (vi) removed; (a)(2)(v) and (vii) redesignated as new (a)(2)(iv) and (v) **66400**
413.75 (b) amended; interim **66931**
413.78 (e)(3)(i) and (f)(3)(i) amended; (e)(3)(iii) and (f)(3)(iii) added; interim **66931**
413.79 (f)(6) introductory text, (i)(D) and (ii)(A)(2) revised; interim **66932**
413.184 Heading revised **66400**
414 Technical correction 2433, 2568, 9860
414.22 (b)(5)(i)(A) and (B) revised; interim **66932**
414.50 Revised **66400**

NOTE: **Boldface page numbers indicate 2007 changes.**

CHANGES OCTOBER 1, 2007 THROUGH MARCH 31, 2008

TITLE 42 Chapter IV—Con.

Regulation at 72 FR 66400 applicability date delayed to 1–1–09 404
(a)(1) correctly amended 2432
414.65 (a)(1) revised **66401**
414.502 Amended **66401**
414.506 Introductory text revised **66401**
414.508 (b)(3) revised **66401**
414.509 Added **66401**
(a)(2)(ii) and (b)(1)(ii)(B) correctly amended 2432
414.510 Heading and introductory text revised **66402**
414.620 Amended **66402**
414.707 (c) added **66402**
414.904 (d)(3) revised **66402**
414.908 (a)(2)(iv), (3)(x) and (xi) revised; (a)(2)(v) added; (a)(5) removed **66402**
414.914 (h) redesignated as (i); new (h) added; new (i)(1), (2) and (5) revised; (f)(12) amended **66403**
414.916 (c)(1) revised **66403**
414.917 Heading revised; (d) added **66403**
414.930 Added **66404**
414.1100—414.1105 (Subpart M) Added **66404**
415 Technical correction 2568
415.130 (d) revised **66405**
416 Technical correction 9860
416.179 Heading, (a)(1), (2) and (b) revised; (a)(3) added; interim **66932**
418 Technical correction **55673**
Technical correction 2568
418.92 (a) revised **66405**
419 Technical correction 9860
419.43 (g)(4) revised; interim **66932**
419.44 Heading and (b) revised; interim **66933**
419.45 Heading, (a)(1), (2) and (b) revised; (a)(3) added; interim **66933**
419.70 (d)(1)(i), (2)(i) and (4)(ii) amended; interim **66933**
422.2 Amended **68722**
422.503 (b)(4)(vi) introductory text, (C) and (D) revised; (b)(4)(vi)(G)(*3*) added; (b)(4)(vi)(H) removed; eff. 1–1–09 ....**68722**
422.504 (e)(1) introductory text, (i) heading, (1), (2) introductory text, (i), (3) introductory text, (ii), (iii) and (4) introductory text revised; eff. 1–1–09 ....**68723**
422.505 (c) revised **68723**
422.506 (b)(2) introductory text and (i) revised; (b)(3) redesignated as (b)(4); new (b)(3) added **68723**
422.510 (a)(1), (b) introductory text, (2) heading, (i) and (c) revised **68723**
422.644 (b)(2), (c) and (d) revised **68724**
422.646 Revised **68724**
422.648 Removed **68724**
422.650 Removed **68724**
422.652 Removed **68724**
422.654 Removed **68724**
422.656 Removed **68724**
422.658 Removed **68724**
422.660 Revised **68724**
422.662 (b) revised **68724**
422.664 Revised **68724**
422.670 (a) revised **68724**
422.682 Revised **68725**
422.684 Revised **68725**
422.692 (a) and (b) revised; (c) redesignated as (e); new (c) and (d) added **68725**
422.696 Heading and (a) revised **68725**
422.698 Removed **68725**
422.750 Revised **68725**
422.752 Heading, (a) introductory text and (b) revised; (c) added **68725**
422.756 Heading, (a) through (d) and (f) revised **68725**
422.758 Revised **68726**
422.760 Redesignated as 422.764; new 422.760 added **68726**
422.762 Added **68726**
422.764 Redesignated from 422.760 ....**68726**
422.1000—422.1094 (Subpart T) Added **68726**
423 Technical correction 2568
423.4 Amended **68731**
423.160 (a)(3)(i) revised; (a)(3)(ii) and (iii) redesignated as (a)(3)(iii) and (iv); new (a)(3)(ii) added; eff. 1–1–09 ....**66405**
423.504 (b)(4)(vi) introductory text, (C) and (D) revised; (b)(4)(vi)(G)(*3*) added;

NOTE: **Boldface page numbers indicate 2007 changes.**

CHANGES OCTOBER 1, 2007 THROUGH MARCH 31, 2008

(b)(4)(vi)(H) removed; eff. 1–1–09 ..... **68732**
423.505 (b)(10), (e)(1) introductory text, (2), (i) heading, (1), (2) introductory text, (i), (3) introductory text, (ii), (iii), (4) introductory text and (iv) revised; (i)(3)(iv) and (v) added; eff. 1–1–09 ..... **68732**
423.506 (c) revised **68732**
423.507 (b)(2) introductory text and (i) revised; (b)(3) redesignated as b)(4); new (b)(3) added **68733**
423.509 (a)(1), (9), (b) introductory text, (2)(i) and (c) revised **68733**
423.642 (b)(2), (c) and (d) revised **68733**
423.643 Revised **68733**
423.644 Removed **68733**
423.645 Removed **68733**
423.646 Removed **68733**
423.647 Removed **68733**
423.648 Removed **68733**
423.649 Removed **68733**
423.650 Revised **68733**
423.651 (b) revised **68734**
423.652 Revised **68734**
423.655 (a) revised **68734**
423.661 Revised **68734**
423.662 Revised **68734**
423.666 (a) and (b) revised; (c) redesignated as (e); new (c) and (d) added **68734**
423.668 Heading and (a) revised **68734**
423.669 Removed **68734**
423.750 Revised **68734**
423.752 Heading, (a) introductory text and (b) revised; (c) added **68734**
423.756 Heading, (a) through (d) and (f) revised **68735**
423.758 Revised **68735**
423.760 Redesignated as 423.764; new 423.760 added **68735**
423.762 Added **68735**
423.764 Redesignated from 423.760 ..... **68735**
423.1000—423.1094 (Subpart T) Added **68736**
424 Technical correction **68075**
Technical correction 2568
424.10—424.27 (Subpart B), Heading revised **66405**
424.24 (c)(2) and (4) revised **66405**
424.27 (b)(1) revised **66405**
424.32 (a)(3) revised **66405**
424.36 (b)(5) revised; (b)(6) added **66406**
(b)(6)(ii)(C)(*2*) correctly amended 2432
424.80 (d)(3) added **66406**
431.51 (c)(2) and (3) amended; (c)(4) added; interim **68091**
431.53 Revised **73650**
431.54 (a) revised; (g) added; interim **68091**
433.20 Added **73650**
433.54 (c) revised 9698
433.56 (a)(4) and (8) revised 9698
433.57 (a) removed; (b) and (c) redesignated as new (a) and (b) 9698
433.58 Removed 9698
433.60 Removed 9698
433.66 Heading and (a) revised 9698
433.67 (a)(2) revised 9698
433.68 Heading, (a), (f)(1), (2), (3) introductory text and (i) revised; (f)(3)(ii) revised 9698
433.70 Heading revised; (a)(1) removed; (a)(2) designation removed 9699
440.169 Added; interim **68091**
440.170 (a)(1) revised **73651**
440.250 (r) added; interim **68092**
441.10 (m) added; interim **68092**
441.18 Added; interim **68092**
447.502 Amended; interim 13788
455.1 (c) added **67655**
455.200—455.202 (Subpart C) Added **67655**
482 Technical correction 2568, 9860
482.22 (c)(5) revised; interim **66933**
482.23 (b)(1) amended; interim **66933**
482.24 (c)(2)(i) revised; interim **66933**
482.51 (b)(1) revised; interim **66933**
482.52 (b)(1) and (3) revised; (b)(4) removed; interim **66934**
482.56 (a)(2) and (b) revised **66406**
482.60 Added **60788**
482.61 Added **60788**
482.62 Added **60788**
482.66 Added **60788**
484 Technical correction **67656**
Technical correction 2568
484.4 Amended **66406**
Correctly amended 2433
485 Technical correction 2568, 9860
485.51 (a) revised; (c) added **66408**
485.70 (c), (e) and (m) revised **66408**

NOTE: **Boldface page numbers indicate 2007 changes.**

CHANGES OCTOBER 1, 2007 THROUGH MARCH 31, 2008

TITLE 42 Chapter IV—Con.

485.610 (e) introductory text correctly revised 9862
485.635 (e) added **66408**
485.610 (e) added; interim **66934**
488 Authority citation revised **61545**, 71583
Authority citation revised 3409, 11048
489 Technical correction **57634, 62585**
489.20 Regulation at 71 FR 9471 confirmed 9684

Chapter V—Office of Inspector General-Health Care, Department of Health and Human Services (Parts 1000—1999)

1001.952 (w) added **56644**
1008.31 (b) revised; interim 15939
1008.36 (b)(6) removed; (b)(7) and (8) redesignated as new (b)(6) and (7); interim 15939
1008.43 (d) revised 15939

Proposed Rules:

3 8112
5 11232
51c 11232
71 ..... **55729**
400 6451
405 6451
410 6451
412 ..... 5342, 6451
413 6451
414 6451
422 ..... **73708**
..... 1301, 5270
423 ..... **64900, 73708**
..... 1301, 5270, 14342
424 4503
440 9714
441 3546
447 9727
455 ..... **65686**
457 9727
483 ..... **65692**
488 6451
494 6451
498 ..... **73708**
1001 ..... **71868**
1005 ..... **73708**

TITLE 43—PUBLIC LANDS: INTERIOR

Chapter II—Bureau of Land Management, Department of the Interior (Parts 1000—9999)

3130 Authority citation revised 6442
3130.0–3 (d) added 6442
3130.0–5 (g), (h) and (i) added 6442
3133.3 (a) introductory text, (2) and (b) revised; (c) added 6442
3133.4 (a)(5), (6) and (7) revised 6442
3134.1–2 (a) revised 6442
3135.1–4 Revised 6442
3135.1–5 Revised 6442
3135.1–6 Redesignated as 3135.1–7; new 3135.1–6 added 6442
3135.1–7 Redesignated from 3135.1–6 6442
(d) revised; (e) amended 6443
3135.1–8 Added 6443
3137.5 Amended 6443
3137.11 Added 6443
3137.21 (a)(5) redesignated as (a)(6); new (a)(5) added; (a)(3) and new (6) revised 6443
3137.23 (d) introductory text revised; (f) amended; (g) redesignated as (h); new (g) added 6444
3137.41 Introductory text revised 6444
3137.80 (a) revised; (b) amended 6444
3137.81 (a) revised 6444
3137.85 (b) revised 6444
3137.111 Revised 6444
3137.131 Amended 6444
3137.134 (b) revised 6444

Proposed Rules:

2 ..... **60611**
10 ..... **58582**
11 11082
46 126
2800 ..... **70376**
2880 ..... **70376**
2920 ..... **70376**

NOTE: **Boldface page numbers indicate 2007 changes.**

CHANGES OCTOBER 1, 2007 THROUGH MARCH 31, 2008

TITLE 44—EMERGENCY MANAGEMENT AND ASSISTANCE

Chapter I—Federal Emergency Management Agency, Department of Homeland Security (Parts 0—399)

59.1 Amended; interim **61737**
61.9 (d) and (e) added; interim **61737**
64.6 Tables amended **58021, 63111, 64112, 68749, 68751, 73652**
Tables amended 2817, 4698, 10155, 14186
65.4 Flood elevation determinations; interim **57242, 62122, 67664**
Flood elevation determinations 2818, 2822, 12644
Flood elevation determinations; interim 2828, 7476, 12641
67.11 Flood elevation determinations **56921, 57246, 58553, 61806, 68753, 73653, 73657**
Table corrected **73656**
Flood elevation determinations 2831, 2836, 5456, 9700, 12648
78 Authority citation revised **61552, 61738**
78.1 (b) amended **61552**
(a) revised; interim **61738**
79 Added; interim **61738**
80 Added; interim **61743**
201 Authority citation revised **61565, 61747**
Regulation at 67 FR 8848 confirmed **61565**
201.2 Amended; interim **61747**
201.3 Regulations at 67 FR 61515 and 69 FR 55096 confirmed **61565**
(c)(1), (3), (d)(2) and (e) revised; interim **61748**
201.4 Regulations at 67 FR 61515 and 69 FR 55096 confirmed; (c)(2)(ii) revised; interim **61565**
(a) and (c)(7) revised; (c)(3)(v) added; interim **61748**
201.6 Regulations at 67 FR 61515, 68 FR 61370 and 69 FR 55096 confirmed **61565**
(a)(1), (2), (c)(2)(ii) introductory text, (d)(1) and (3) revised; (c)(3)(ii) amended; interim **61748**
201.7 Added; interim **61749**
204.3 Regulation at 68 FR 61370 confirmed **61565**
204.51 Regulation at 68 FR 61371 confirmed **61565**
206 Heading revised; interim **57875**
206 Authority citation revised **57875**
206.207 (b)(1)(iii)(K) added; interim **57875**
206.220 Regulation at 67 FR 8854 confirmed **61565**
206.226 Regulations at 67 FR 8854, 68 FR 61371 and 69 FR 55097 confirmed **61565**
206.228 (a)(2), (3) and (b) removed; (a)(4) redesignated as (a)(2) and revised; new (a)(3) added; interim **57875**
206.400—206.402 (Subpart M) Regulation at 67 FR 8852 confirmed **61565**
206.431 Regulation at 67 FR 8852 confirmed **61565**
206.432 Regulations at 67 FR 8853, 61515 and 69 FR 55097 confirmed **61565**
(b) introductory text and (1) revised; interim **61750**
206.433 (c) revised; interim **61750**
206.434 Regulations at 67 FR 8853, 61515 and 69 FR 55097 confirmed **61565**
(a)(2), (c)(5)(ii) and (e) introductory text revised; (d)(2) amended; (f) removed; (g) and (h) redesignated as new (f) and (g); interim **61750**
206.435 Regulations at 67 FR 8853 and 68 FR 63738 confirmed **61565**
206.436 Regulation at 67 FR 8853 confirmed **61565**
206.437 (b)(4)(xiv) added; interim **57875**
206.439 Revised; interim **57875**
(c) added; interim **61750**
207 Added; interim **57875**

Proposed Rules:

67 ..... **56975, 58590, 58598, 58599, 58615, 61828, 61850, 62178, 62184, 62194, 67690, 68768, 68769, 68784, 68795, 68806, 73720, 73732**
..... 2859, 2868, 2873, 4144, 4156, 5480, 9740, 9750, 9754, 12684, 12691, 12695, 12697
206 2187

NOTE: **Boldface page numbers indicate 2007 changes.**

CHANGES OCTOBER 1, 2007 THROUGH MARCH 31, 2008

TITLE 45—PUBLIC WELFARE

Chapter II—Office of Family Assistance (Assistance Programs), Administration for Children and Families, Department of Health and Human Services (Parts 200—299)

261 Regulation at 71 FR 37475 confirmed....6821
261.1 Regulation at 71 FR 37475 confirmed....6821
261.2 Regulation at 71 FR 37475 confirmed; revised....6821
261.20—261.25 (Subpart B) Regulation at 71 FR 37476 confirmed....6821
Revised....6822
261.31 Regulation at 71 FR 37477 confirmed....6821
Revised....6823
261.32 Regulation at 71 FR 37477 confirmed....6821
Revised....6823
261.34 Revised....6824
261.40—261.44 (Subpart D) Regulation at 71 FR 37477 confirmed....6821
Revised....6824
261.60—261.65 (Subpart F) Regulation at 71 FR 37479 confirmed....6821
Revised....6826
261.60 Regulation at 71 FR 37479 confirmed....6821
261.80 (Subpart H) Regulation at 71 FR 37479 confirmed....6821
261.80 Regulation at 71 FR 37479 confirmed....6821
262 Regulation at 71 FR 37480 confirmed....6821
262.1 Regulation at 71 FR 37480 confirmed....6821
262.2 Regulation at 71 FR 37480 confirmed....6821
262.3 Regulation at 71 FR 37481 confirmed....6821
262.6 Regulation at 71 FR 37481 confirmed....6821
263 Regulation at 71 FR 37481 confirmed....6821
263.2 Regulation at 71 FR 37481 confirmed....6821
Revised....6827
263.5 (b) revised....6828
263.6 Regulation at 71 FR 37481 confirmed....6821
265 Regulation at 71 FR 37482 confirmed....6821
265.1 Regulation at 71 FR 37482 confirmed....6821
265.2 Regulation at 71 FR 37482 confirmed....6821
265.3 Regulation at 71 FR 37482 confirmed....6821
265.4 Regulation at 71 FR 37483 confirmed....6821
265.7 (b) revised....6828
265.8 Regulation at 71 FR 37483 confirmed....6821

Chapter VI—National Science Foundation (Parts 600—699)

670.25 Revised....14939
670.29 Revised....14940

Chapter XIII—Office of Human Development Services, Department of Health and Human Services (Parts 1300—1399)

1304.52 (h) through (k) redesignated as (i) through (l); new (h) and (l)(5) added....1295
1306.3 (n), (o) and (p) added....1296
1306.20 (g), (h) and (i) added....1296
1306.31 (a) revised....1296
1306.35 Redesignated as 1306.36; new 1306.35 added....1296
1306.36 Redesignated as 1306.37; redesignated from 1306.35....1296
1306.37 Redesignated from 1306.36....1296
1356.80 Added....10365
1356.81 Added....10365
1356.82 Added....10365
1356.83 Added....10365
1356.84 Added....10365
1356.85 Added....10365
1356.86 Added....10365
1356 Appendices A, B and C added....10372

Chapter XVI—Legal Services Corporation (Parts 1600—1699)

1611 Appendix A revised....5458
Technical correction....8218

Proposed Rules:

16....**73708**

NOTE: **Boldface page numbers indicate 2007 changes.**

CHANGES OCTOBER 1, 2007 THROUGH MARCH 31, 2008

81 ..... **73708**
95 12341
160 ..... **73708**
404 10210
1160 11577
1303 ..... **73708**
1355 2082
2510 ..... **64970**
2513 ..... **64970**
2516 ..... **64970**
2517 ..... **64970**
2520 ..... **64970**
2521 ..... **64970**
2522 ..... **64970**
2523 ..... **64970**
2524 ..... **64970**
2540 ..... **64970**
2550 ..... **64970**

TITLE 46—SHIPPING

Chapter I—Coast Guard, Department of Homeland Security (Parts 1—199)

64 Actions on petitions **61813**
67.209 Regulation at 72 FR 42312 confirmed **58762**
67.218 Regulation at 72 FR 42312 confirmed **58762**
67.219 Regulation at 72 FR 42312 confirmed **58762**
67.540 Regulation at 72 FR 42313confirmed **58762**
67.550 Regulation at 72 FR 42313 confirmed **58762**

Chapter III—Coast Guard (Great Lakes Pilotage), Department of Homeland Security (Parts 400—499)

401.405 (a) and (b) revised 15095
401.407 (a) and (b) revised 15095
401.410 (a), (b) and (c) revised 15095
401.420 (a), (b), (c)(1) and (3) amended 15096
401.428 Amended 15096

Chapter IV—Federal Maritime Commission (Parts 500—599)

515 Authority citation revised **56273**
515.5 (b)(3) removed **56273**
515.25 (a) amended **56273**

Proposed Rules:

26 16815
28 16815
401 6085

TITLE 47—TELECOMMUNICATION

Chapter I—Federal Communications Commission (Parts 0—199)

0.31 (i) revised 9463
0.191 (g) revised 9463
0.241 (a)(1) revised; (d) removed; (e) through (i) redesignated as new (d) through (h) 9463
0.392 (i) added 9463
0.401 (b) introductory text, (1) and (2) amended 9018
0.408 Revised 813
0.467 (a)(1) table and note and (2) revised 11562
0.482 Amended 9018
1 Actions on petitions **56015**
1.80 (h) amended 9018
1.227 (b)(4) amended 9018
1.907 Amended 9018
1.1102 Revised 9019
1.1103 Revised 9023
1.1104 Revised 9023
1.1105 Revised 9025
1.1106 Revised 9025
1.1107 Revised 9025
1.1108 Revised 9027
1.1109 Revised 9027
1.1152 Revised 9027
1.1153 Revised 9028
1.1154 Revised 9029
1.1155 Revised 9029
1.1156 Revised 9029
1.1166 (d) amended 9029
1.10001 Amended 9029
1.10009 Revised 9029
2.106 Footnote NG158 correctly revised **67577**
2.913 (b) amended 9030
6.11 Regulation at 72 FR 43558 confirmed 14941
6.18 Regulation at 72 FR 43559 confirmed 14941
6.19 Regulation at 72 FR 43559 confirmed 14941
11.1 Revised **62132**
11.2 Added **62132**
11.11 (a) and (e) revised **62132**

NOTE: **Boldface page numbers indicate 2007 changes.**

CHANGES OCTOBER 1, 2007 THROUGH MARCH 31, 2008

TITLE 47 Chapter I—Con.

11.21 Revised **62134**
11.47 (b) revised **62135**
11.51 (g) introductory text and (h) introductory text revised **62135**
11.55 (a) introductory text revised **62135**
11.56 Added **62135**
12.2 Revised (OMB number pending) **57887**
13.7 (b) introductory text revised; (b)(11) added 4479
13.13 (a) revised 4479
13.15 Revised 4479
13.203 (a) revised 4479
13.215 Revised 4479
15.117 (i)(2) revised 5681
15.120 (b) revised 5682
15.124 Added (OMB number pending) 15448
Regulation at 73 FR 15448 confirmed 16763
15.212 Regulation at 72 FR 28893 confirmed 16763
15.513 (e) correctly revised **63823**
20.18 (h) revised (OMB number pending) 8625
22 Actions on petitions **56015**
24 Actions on petitions **56015**
25 Policy statement **70807**
25.114 (d)(7) and (15) revised; (d)(17) added **60278**
25.117 (d)(2)(v) added **60279**
25.140 (b)(2), (3) and (c) revised; (b)(4), (5) and (6) added **60279**
25.262 Revised **60280**
27 Actions on petitions **56015**
27.6 (b)(3) correctly revised **67577**
27.14 (a), (e), (g), (1) and (2) corrected (eff. date pending) **67578**
(g)(3), (h) introductory text through (3), (i) introductory text through (3), (k), (l) and (m) corrected (eff. date pending) **67579**
(m)(4) corrected (eff. date pending) **67580**
27.15 (d), (1)(ii), (2)(i) and (ii) corrected (eff. date pending) **67580**
27.20 Added (OMB number pending) 15448
Regulation at 73 FR 15448 confirmed 16763
27.50 (b) introductory text corrected **67580**
27.502 Correctly revised **63499**
27.601—27.607 (Subpart G) Heading correctly revised **67577**
27.1333 (b) correctly revised **67577**
52 Authority citation revised 9481
52.12 (a)(1)(i) introductory text revised 9481
52.16 (g) added 9481
52.17 (c) added 9481
52.21 (h) through (r) redesignated as (i) through (s); new (h) added 9481
52.23 (h) added 9481
52.32 (e) added 9481
52.33 (b) revised 9481
52.34 Added 9481
53 Frameworks **58021**
54.201 Regulation at 72 FR 54217 confirmed 11837
54.202 Regulation at 70 FR 29978 confirmed **67858**
54.209 Regulation at 70 FR 29978 confirmed **67858**
54.417 Regulation at 72 FR 54218 confirmed 11837
54.418 Added (OMB number pending) 15449
Regulation at 73 FR 15449 confirmed 16763
54.619 Regulation at 72 FR 54218 confirmed 11837
54.706 Regulation at 72 FR 54218 confirmed 11837
61.14 (b)(1) and (2)(i) revised 9030
61.17 (b) amended 9030
61.20 (b)(1) amended 9031
61.32 (b) amended 9031
61.153 (b) amended 9031
64 Frameworks **58021**
Policy statement 1297, 6444, 9031
Actions on petitions 6041
64.604 (c)(5)(iii)(C) revised (OMB number pending) 3202
Regulation at 72 FR 43559 confirmed 14941
64.606 Regulation at 72 FR 43560 confirmed 14941
64.709 (d)(1) revised 9031
64.1110 (a) and (b) amended 13149
64.1120 (b) and (c)(3) amended; (c)(3)(iii) revised (OMB number pending in part) 13149
64.1130 (e)(4) amended 13149
64.1150 (d) amended 13149
64.1160 (c) amended 13149
64.1190 (c) and (d)(3)(ii)(B) amended 13150

NOTE: **Boldface page numbers indicate 2007 changes.**

CHANGES OCTOBER 1, 2007 THROUGH MARCH 31, 2008

64.2003 Regulation at 72 FR 31961 eff. date confirmed **70808**
64.2005 Regulation at 72 FR 31962 eff. date confirmed **70808**
64.2007 Regulation at 72 FR 31962 eff. date confirmed **70808**
64.2009 Regulation at 72 FR 31962 eff. date confirmed **70808**
64.2010 Regulation at 72 FR 31962 eff. date confirmed **70808**
64.2011 Regulation at 72 FR 31963 eff. date confirmed **70808**
72.2000 (Subpart X) Added 1089
73 Policy statement **72626**
Actions on petitions.... 4492, 9492, 10675
73.202 (b) table amended..... **59488, 63823, 67667, 67668, 67859**
(b) table amended 4493, 7673, 9492, 10402, 11354
73.404 Regulation at 72 FR 45692 confirmed in part 3652
73.616 Added 5682
73.622 (f)(4) revised 5683
(i) table amended 15302
73.623 (a) revised 5683
73.624 Regulation at 66 FR 58982 confirmed in part 4133
(d)(1)(v), (vi) and (vii) added; (d)(3), (g) introductory text and (2) revised (OMB number pending in part) 5683
73.674 Added (OMB number pending) 15449
Regulation at 73 FR 15449 confirmed 16763
73.682 (d) revised 5684
73.809 (a) and (b) revised 3216
73.853 (b) revised 3216
73.855 Revised 3216
73.865 Revised 3216
73.870 Regulation at 70 FR 39186 confirmed 3202
73.870 (a) revised; (f) added 3217
73.871 Regulation at 70 FR 39186 confirmed 3202
(c) revised 3217
73.872 (c), (d)(1) and (e) revised; (d)(3) added 3217
73.1201 Regulation at 72 FR 45693 confirmed 3652
(b)(1) revised (OMB number pending) 5684
(b)(3) added (OMB number pending) 13462
73.3526 (b) and (e)(11)(i) revised; (e)(9)(iii) added (OMB number pending) 13462
(e)(11)(iv) added (OMB number pending) 15450
Regulation at 73 FR 15450 confirmed 16763
73.3527 (b) and (e)(8) revised (OMB number pending) 13463
(e)(13) added (OMB number pending) 15450
Regulation at 73 FR 15450 confirmed 16763
73.3555 Revised (OMB number pending in part) 9487
73.3598 (a) revised 3218
(a) and (b) revised 5684
(a) correctly revised 9954
73.8000 Revised 5684
73.9000 (k) revised 5685
76 Policy statement **65670**
76.55 (c)(3) revised 5685
76.56 (d)(3), (4), (5) and (f) added 6054
76.62 (b) revised; (h) added 6054
76.503 (a) revised; (b), (c) and (d) removed 11050
76.970 Revised (OMB number pending in part) 10690
76.972 Added (OMB number pending in part) 10691
76.975 (b) through (g) revised; (h) redesignated as (i); new (h) added (OMB number pending in part) 10692
76.978 Added (OMB number pending) 10692
76.1002 (c)(6) revised **56661**
76.1003 (e)(1) amended; (i), (j) and (k) added (OMB number pending in part) **56661**
Regulation at 72 FR 56661 confirmed in part 12279
76.1630 Added (OMB number pending) 15451
Regulation at 73 FR 15451 confirmed 16763
80.5 Amended 4480
80.15 (d)(4) removed; (e)(2) revised 4480
80.43 Revised 4480
80.51 Revised 4480
80.57 (d)(5) removed; (d)(6) redesignated as new (d)(5) 4480
80.59 (c)(2) amended 9031
80.103 (a), (c) and (e) revised 4480

NOTE: **Boldface page numbers indicate 2007 changes.**

CHANGES OCTOBER 1, 2007 THROUGH MARCH 31, 2008

TITLE 47 Chapter I—Con.

80.123 (d) revised....4480
80.148 Introductory text revised 4480
80.179 (e)(1) revised....4481
80.203 (b)(3), (h) and (n) revised; (b)(4) redesignated as (b)(5); new (b)(4) added....4481
80.207 (d) revised....4481
80.211 (e) introductory text revised....4482
80.223 (a)(1) revised....4482
80.225 Introductory text, (a) and (c)(2) revised....4482
80.251 (a) revised....4483
80.268 (b)(2) removed; (b)(3) redesignated as new (b)(2)....4483
80.269 Removed....4483
80.271 (e) revised....4483
80.273 Revised....4483
80.277 Added....4484
80.305 (a)(1), (2), (b)(1) and (c) revised....4484
80.310 Revised....4485
80.313 Table amended....4485
80.314 Heading revised; (c) and (d) added....4485
80.316 Removed....4485
80.327 Heading revised; (e), (f) and (g) added....4485
80.328 Removed....4485
80.329 Heading revised; (e), (f) and (g) added....4485
80.330 Removed....4485
80.335 (a)(2), (b)(2) and (c)(2) revised....4485
80.359 (b) revised....4485
80.379 (a) table and (b)(2) table amended; (c) introductory text revised....4486
80.373 (c)(1) table amended; (g) redesignated as (g)(1); (a)(1) and new (g)(1) revised; (g)(2) added....4486
80.385 (d) removed....4486
80.409 (a)(1), (2), (d)(2) and (e)(1) revised; (e)(5)(ii) removed; (e)(5)(iii), (iv) and (6) through (12) redesignated as new (e)(5)(ii), (iii) and (7) through (13); new (e)(6) added....4486
80.851—80.881 (Subpart R) Heading revised....4486
80.858 (b) removed; (c), (d) and (e) redesignated as new (b), (c) and (d)....4487
80.871 (d) table amended....4487
80.882 Added....4487
80.905 (a)(1), (2), (3)(i), (iii)(A), (B), (4)(i), (iii)(A), (B) and (vi) revised....4487
80.913 (a) revised....4487
80.917 (a) revised....4488
80.933 (c) and (d) removed; (e) redesignated as new (c)....4488
80.1051 Revised....4488
80.1061 (a), (c) introductory text, (1)(ii) and (e) revised....4488
80.1063 (a) Note added....4489
80.1065 (a) and (b)(1) through (6) removed; (b), (c) and (d) redesignated as new (a), (b) and (c); new (a) revised....4489
80.1071 (c)(1)(i) and (ii) revised....4489
80.1073 (a) introductory text revised....4489
80.1077 Table footnote 11 removed; Table footnote 12 added....4489
80.1083 (d) revised....4489
80.1085 (a)(6)(i) and (iii) revised 4489
80.1087 (a)(2) revised....4490
80.1089 (a)(3)(i) revised....4490
80.1091 (a)(1)(i), (4)(i) and (b)(3)(ii) revised....4490
80.1095 (a) revised....4490
80.1101 (b)(4), (5), (c)(2)(ii), (3)(ii), (4)(ii), (iii), (5)(iii), (11), (13)(ii) through (v), (ix), (d)(3) and (4) revised; (c)(2)(iii), (3)(iii) and (13)(x) added....4490
80.1103 (c) revised....4491
80.1113 (b) revised....4491
80.1117 (a) revised....4491
80.1123 (d) removed; (e) and (f) redesignated as new (d) and (e); (c) revised....4492
80.1125 (j)(6) revised....4492
80.1153 Revised....4492
90 Actions on petitions....**56015**
Policy statement....**56923**
90.176 Regulation at 67 FR 41859 eff. date confirmed....**57888**
Heading correctly revised....**67577**
90.531 (e) technical correction....**67580**
90.545 Introductory text correctly revised....**67577**
90.549 Correctly revised....**67577**
90.555 (a) introductory text, (b)(1), (2), (c)(1) and (2) correctly revised....**67578**

NOTE: **Boldface page numbers indicate 2007 changes.**

CHANGES OCTOBER 1, 2007 THROUGH MARCH 31, 2008

101.115 (b)(2) table amended; (f) redesignated as (g); new (f) added; eff. 10–31–07 ..... **55677**

Proposed Rules:

0—199 (Ch. I) 546
1 ..... **64013**
..... 6879, 6888, 8028
2 ..... **65494**
11 ..... **62195**
15 ..... **64013**
20 ..... **65494**
25 ..... **64979**
..... 2437, 16822
27 ..... **64013**
..... 2437
32 ..... 11580, 11587
36 ..... 11580, 11587
52 9507
54 ..... 11580, 11587, 11591
61 ..... **64179**
..... 1306
63 ..... 11587, 11591
64 ..... **71099**
68 ..... **65494**
69 ..... **64179**
..... 1306
73 ..... **59507—59510, 63866, 63867, 63868, 67880**
..... 1576, 1577, 2211, 4513, 7694, 8255, 9515, 12061, 12928
74 ..... **62616**
..... 8255, 16822
76 ..... **61590, 73744**
..... 1195, 6099, 8029, 10411, 10732
90 ..... **63869, 64013**
101 ..... **64013**

TITLE 48—FEDERAL ACQUISITION REGULATIONS SYSTEM

Chapter 1—Federal Acquisition Regulation (Parts 1—99)

Chapter 1 Federal Acquisition Circular 2005–21 ..... **63026**
Federal Acquisition Circular 2005–22 ..... **65868**
Federal Acquisition Circular 2005–23 ..... **73214**
Small entity compliance guide **63094, 65883, 73222**
Federal Acquisition Circular 2005–24 10942
Small entity compliance guide 10968
1.106 Amended; OMB numbers **63089**
1.602–3 (d) amended; interim **63029**
2.101 (b)(2) amended **63042, 63048, 63076, 65872**
(b) amended **65880**
(b)(2) amended 10956
3.104–4 (d)(3) amended **63049**
3.1000—3.1004 (Subpart 3.10) Added **65881**
4.502 (b)(2) revised **63076**
4.1201 (c) amended; interim **63078**
4.1202 (r) through (z) redesignated as (s) through (aa); new (r) added **63043**
4.1202 (q) revised; interim **63078**
5.101 (a)(2)(ii) amended **63076**
5.102 (a)(3) revised **63076**
5.201 (b)(2) revised **63076**
5.203 (b) amended **63076**
(a) introductory text amended 10961
5.205 (a) amended 10961
5.207 (d) revised; interim **63086**
(a)(4) and (e) removed; (a)(5) through (19), (f) and (g) redesignated as new (a)(4) through (18), (e) and (f); new (a)(9), (c)(13), (14), (15), (d) and new (f) revised 10961
6.207 Added; interim **63086**
6.302–1 (d)(2) revised 10962
6.601—6.603 (Subpart 6.6) Removed; interim **63086**
7.103 (n)(2) revised **63043**
7.104 (a) revised 10956
7.105 (b)(19) revised; interim **63029**
(b)(13)(i) revised; (b)(19)(vi) amended; (b)(19)(vii) redesignated as (b)(19)(viii); new (b)(19)(vii) added 10957
10.002 (d)(2) amended 10962
11.002 (d) revised **63043**
11.101 (b) removed; (c) redesignated as new (b) **63043**
(b) revised; interim **73216**
11.302 (c) revised **63043**
12.212 (b) amended **63049**
12.301 (e)(3) revised **63043**
(b)(4) and (e)(4) revised; interim **63863**
(d) revised 10957
12.603 (c)(2)(xv) removed; (c)(2)(xvi) and (xvii) redesignated as new (c)(2)(xv) and (xvi) 10962
13.104 (b) amended **63076**

NOTE: **Boldface page numbers indicate 2007 changes.**

CHANGES OCTOBER 1, 2007 THROUGH MARCH 31, 2008

TITLE 48 Chapter 1—Con.

13.105 (a) revised **63076**
13.106–1 (f) revised **63076**
13.106–2 (b)(4) introductory text amended **63076**
13.106–3 (c) amended **63076**
13.201 (f) revised **63043**
13.307 (b)(1) amended **63076**
15.102 (b) amended; interim **63078**
15.408 Table 15–2 amended **63049**
17.109 (b)(1) amended; interim **63078**
18.119 Amended **63049**
18.121 Amended; interim **63029**
18.126 Introductory text, (a), (b) and (c) amended; interim **63030**
18.203 (a) removed; (b) and (c) redesignated as new (a) and (b); new (a) revised; interim **63086**
19.001 Amended **63049**
22.401 Amended **65872**
22.404–12 (c)(2) amended **63089**
22.807 Regulation at 72 FR 13588 confirmed **73218**
22.1003–4 (b)(4) removed; (c) and (d) added; interim **63078**
22.1003–5 (k) amended; interim **63080**
22.1003–6 (b)(2) amended; interim **63080**
22.1004 (h) revised; interim **63080**
22.1006 Heading, (a) and (e) revised; (c)(1) and (2) amended; interim **63080**
22.1008–2 (d)(1) amended; interim **63081**
22.1018 (b) amended; interim **63081**
22.1019 (a) and (c) amended; interim **63081**
22.1020 Amended; interim **63081**
22.1022 Amended; interim **63081**
22.1023 Amended; interim **63081**
22.1026 Amended; interim **63081**
22.1503 (b)(3) and (4) amended; interim 10963
Regulation at 72 FR 46358 confirmed 10965
23.000 (d) revised **63043**
23.201 (b) revised **65872**
23.203 Revised **65872**
23.204 Redesignated as 23.205; new 23.204 added **65872**
23.205 Redesignated from 23.204 ..... **65872**
23.206 Added **65872**
23.400—23.406 (Subpart 23.4) Revised **63043**
23.701 Removed **63045**
Added; interim **73217**
23.702 (g) added **63045**
(h) and (i) added; interim **73217**
23.703 (b)(7) revised; (b)(8) added **63045**
23.705 Redesignated as 23.706; new 23.705 added; interim **73217**
23.706 Redesignated from 23.705; revised; interim **73217**
25.000 Revised 10957
25.002 Table amended 10957
25.003 Amended **63089**
Regulation at 72 FR 46358 confirmed 10965
25.202 (c) amended 10963
25.301—25.301–4 (Subpart 25.3) Added 10957
25.402 (b) table revised; interim 10963
Regulation at 72 FR 46358 confirmed 10965
(b) table corrected; CFR correction 16747
25.408 (a)(2) revised 10962
25.1101 (b)(2)(iii) corrected 3409
(b)(1)(i)(A), (iii), (2)(iii), (c)(1) and (d) amended; interim 10963
25.1102 (a), (c), (3) and (d)(3) amended; interim 10963
26.200—26.205 (Subpart 26.2) Revised; interim **63087**
27 Revised **63049**
28.308 (e) amended; interim **63030**
30.001 Amended 10967
30.601 (b) amended; (c) added 10967
30.602 (d) revised 10967
30.604 (b) introductory text, (f) introductory text and (i)(1) amended; (g) introductory text and (h)(4) revised 10967
30.605 (c)(2) introductory text and (h)(5) amended; (f) introductory text revised; (h)(6) redesignated as (h)(7); new (h)(6) added 10967
32.401 (c) amended; interim **63030**
32.402 (a), (e)(1) and (f) amended; interim **63030**
32.405 (a) amended; interim **63030**
32.1000 Revised **73220**
32.1001 (c) amended; (d) removed; (e) redesignated as new (d); new (d) revised; new (e) added **73220**
32.1002 Revised **73220**
32.1003 Revised **73220**

NOTE: **Boldface page numbers indicate 2007 changes.**

CHANGES OCTOBER 1, 2007 THROUGH MARCH 31, 2008

32.1004 Revised **73220**
32.1005 Revised **73222**
32.1007 Revised **73222**
32.1009 (a) amended **73222**
33.104 (h)(5) introductory text amended **63065**
33.205 (a) and (c) amended; interim **63030**
36.601–3 (a) redesignated as (a)(1); (a)(2) added **65872**
39.11 (b) revised; interim **73217**
39.101 (d) revised 10968
42.302 (a)(68)(ii) revised **63045**
43.000 (b) amended; interim **63030**
45.103 (a)(1) amended **63045**
50 Revised; interim **63030**
52.203–13 Added **65882**
52.203–14 Added **65882**
52.212–1 Clause amended; interim **63081**
52.212–3 Clause amended; interim **63081**
Regulation at 72 FR 46358 confirmed 10965
52.212–5 Clause amended **63089, 65873, 73217**
Clause amended; interim **63081, 63088**
Regulation at 72 FR 13588 confirmed **73218**
Clause amended; interim 10963
Regulation at 72 FR 46358 confirmed 10965
52.213–4 Clause amended; interim **63082**
Clause amended **65873**
Clause amended; interim 10964
52.213–4 Regulation at 72 FR 13588 confirmed **73218**
52.219–9 Clause amended **63090**
52.222–19 Clause amended; interim 10964
Regulation at 72 FR 46358 confirmed 10965
52.222–26 Regulation at 72 FR 13588 confirmed **73218**
52.222–41 Heading revised; clause amended; interim **63082**
52.222–48 Revised; interim **63082**
52.222–51 Added; interim **63082**
52.222–52 Added; interim **63082**
52.222–53 Added; interim **63082**
52.223–1 Added **63045**
52.223–2 Added **63045**
52.223–4 Amended **63045**
52.223–9 Prescription and Alternate I amended **63045**
52.223–10 Introductory text amended **73218**
52.223–15 Added **65873**
52.223–16 Added **73218**
52.225–3 Regulation at 72 FR 46358 confirmed 10965
52.225–4 Regulation at 72 FR 46358 confirmed 10965
52.225–5 Clause amended **63090**
52.225–11 Regulation at 72 FR 46358 confirmed 10965
52.225–12 Regulation at 72 FR 46358 confirmed 10965
52.225–17 Introductory text amended **63090**
52.225–19 Added 10958
52.226–3 Revised; interim **63088**
52.226–4 Revised; interim **63088**
52.226–5 Revised; interim **63088**
52.227–1 Clause and Alternates I and II amended **63065**
52.227–2 Clause amended **63065**
52.227–3 Introductory text revised; Alternates I, II and III amended **63065**
52.227–4 Revised **63065**
52.227–5 Introductory text amended **63066**
52.227–6 Introductory text revised; Alternate I amended **63066**
52.227–7 Introductory text amended **63066**
52.227–9 Introductory text revised **63066**
52.227–10 Introductory text revised; clause amended **63066**
52.227–11 Revised **63066**
52.227–12 Removed **63068**
52.227–13 Revised **63068**
52.227–14 Revised **63068**
52.227–15 Revised **63068**
52.227–16 Introductory text amended **63072**
52.227–17 Revised **63072**
52.227–18 Introductory text and clause amended **63073**
52.227–19 Revised **63073**
52.227–20 Revised **63073**
52.227–21 Revised **63073**
52.227–22 Introductory text amended **63075**
52.227–23 Introductory text amended **63075**

NOTE: **Boldface page numbers indicate 2007 changes.**

CHANGES OCTOBER 1, 2007 THROUGH MARCH 31, 2008

TITLE 48 Chapter 1—Con.

52.230–6 Clause amended 10967
52.232–32 Clause amended **73222**
52.244–6 Regulation at 72 FR 13588 confirmed **73218**
52.250–1 Introductory text revised; interim **63037**
52.250–2 Added; interim **63037**
52.250–3 Added; interim **63037**
52.250–4 Added; interim **63037**
52.250–5 Added: interim **63037**
53.213 (f) amended **63090**
53.302–347 Revised **63090**
53.302–348 Revised **63092**

Chapter 2—Defense Acquisition Regulations System, Department of Defense (Parts 200—299)

202.101 Amended **63123**
204.804 Revised 4114
204.804–1 Removed 4114
204.804–2 Removed 4114
204.1202 (Subpart 204.12) Added 1823
204.7005 (c) amended 4113
207.102 Added 4114
207.106 (S–71) added; interim 1824
207.503 (e) added 1826
209.202 Revised; interim 1827
209.270 Revised; interim 1827
209.270–1 Revised; interim 1827
209.270–2 Amended; interim 1827
209.270–3 Revised; interim 1827
209.270–4 (a) revised; interim 1827
209.570—209.570–4 (Subpart 209.5) Added; interim 1824
212.102 (Subpart 212.1) Added 4114
212.301 (f) introductory text added 1823
(f)(x) removed; (f)(xi), (xii) and (xiii) redesignated as new (f)(x), (xi) and (xii) 4115
Regulation at 71 FR 34828 confirmed 16774
212.570 Added **63123**
216.603–4 (b)(3) amended **69159**
217.7502 (b)(2) amended; interim 1827
222.1700 Removed 4115
222.1701 Removed 4115
222.1702 Removed 4115
222.1703 Revised 4115
222.1704 Revised 4115
222.1704–70 Removed 4115
222.1705 Removed 4115
225.103 (a)(ii)(B) introductory text amended 4113
225.301—225.301–4 (Subpart 225.3) Added 16774
225.1101 (10)(i) introductory text, (A) and (B) amended; interim 4116
225.7002–2 (q) added **63123**
(j) introductory text revised 11356
225.7402 Regulation at 71 FR 34828 confirmed; revised 16774
225.7402–1 Regulation at 71 FR 34828 confirmed; revised 16774
225.7402–2 Regulation at 71 FR 34828 confirmed; revised 16774
225.7402–3 Regulation at 71 FR 34828 confirmed; revised 16774
225.7402–4 Regulation at 71 FR 34828 confirmed; revised 16774
225.7503 (a) amended; (b) revised; interim 4116
227.303 Revised **69159**
227.304–4 Removed **69160**
232.111 Removed 4117
232.7000—232.7004 (Subpart 232.70) Heading revised 11358
232.7002 (a) introductory text, (6) and (c) introductory text revised; (b) and (c)(1) amended 11358
232.7003 Revised 11358
232.7004 Revised 11358
234.004 Added; interim 1825
Revised; interim 4118
235.006 Revised; interim 4118
235.008 Added; interim 1825
237.102 Added 1826
239.7102–1 (a)(5) and (6) revised; (a)(7) and (8) added 1829
239.7102–3 Added 1829
239.7103 Revised 1829
244.304 (b) amended 4114
246.407 (S–70) revised; interim 1828
246.504 Revised; interim 1828
252.204–7007 Added; interim 1823
252.209–7006 Added; interim 1825
252.209–7007 Added; interim 1825
252.212–7001 Regulation at 72 FR 14243 confirmed 1830
Clause amended 11356, 11358
252.222–7006 Removed 4115
252.225–7012 Clause amended 11356
252.225–7021 Regulation at 72 FR 14243 confirmed 1830
252.225–7036 Regulation at 72 FR 14243 confirmed 1830

NOTE: **Boldface page numbers indicate 2007 changes.**

CHANGES OCTOBER 1, 2007 THROUGH MARCH 31, 2008

252.225–7040 Regulation at 71 FR 34828 confirmed....16774
Revised....16775
252.225–7045 Regulation at 72 FR 14243 confirmed....1830
252.227–7034 Removed....**69160**
252.227–7038 Added....**69160**
252.227–7039 Introductory text revised....**69162**
252.232–7003 Heading revised; clause amended....11358
252.232–7006 Removed....4117
252.239–7000 Introductory text amended....1829
252.239–7001 Added....1829
252.246–7000 Clause amended....1831, 11359
200—299 (Ch. 2) Appendix F amended....1831, 11359

Chapter 8—Department of Veterans Affairs (Parts 800—899)

801—873 (Ch. 8) Revised....2717

Chapter 9—Department of Energy (Parts 900—999)

911 Authority citation revised....10985
911.600 Amended....10985
911.602 (d) removed....10985
911.604 (d) and (e) removed....10985
952 Authority citation revised....10985
952.211–70 Revised....10985
952.211–71 Revised....10985

Chapter 15—Environmental Protection Agency (Parts 1500—1599)

1516.401–1 Added....1980
1516.401–170 Added....1980
1516.401–270 Added....1980
1516.404–2 Redesignated as 1516.405–2....1981
1516.404–272 Redesignated as 1516.405–270....1981
1516.404–273 Redesignated as 1516.405–271....1981
1516.404–274 Redesignated as 1516.405–272....1981
1516.405 Redesignated as 1516.406....1981
1516.405–2 Redesignated from 1516.404–2....1981
1516.405–270 Redesignated from 1516.404–272....1981
1516.405–271 Redesignated from 1516.404–273....1981
1516.405–272 Redesignated from 1516.404–274....1981
1516.406 Redesignated from 1516.405; (c) and (d) added....1981
1533.203 Revised....1981
1552.216–77 Added....1981
1552.216–78 Added....1981
1552.216–79 Added....1982

Chapter 21—Office of Personnel Management, Federal Employees Group Life Insurance Federal Acquisition Regulation (Parts 2100—2199)

2152.370 (a) and (b) correctly reinstated; CFR correction....14727

Chapter 24—Department of Housing and Urban Development (Parts 2400—2499)

2409.7001 Revised....**61271**

Chapter 99—Cost Accounting Standards Board, Office of Federal Procurement Policy, Office of Management and Budget (Parts 9900—9999)

9903.201–4 Revised....15940

Proposed Rules:

2....**61854**
3....**64019**
....15961
4....**61854, 74255**
6....5784
7....**61603**
8....**61603, 74255**
9....**64019**
....15961, 15962
12....**61603, 61854**
13....**74255**
....12699
14....**61854**
15....**61854**
16....**61854**
17....**74255**
19....**61854**
....12699
27....**61854**
30....**61854**
31....**61854, 64185, 69176, 69177, 72325**
32....**61854, 74255**
39....**61603**

NOTE: **Boldface page numbers indicate 2007 changes.**

CHANGES OCTOBER 1, 2007 THROUGH MARCH 31, 2008

TITLE 48 *Proposed Rules:—Con.*

42 ..... **61854, 64019**
44 ..... **61854**
49 ..... **61854**
52 ..... **61854, 64019, 74255**
..... 15961, 15962
225 ..... **69176**
228 ..... **69177**
252 ..... **69177**
..... 1853
604 ..... **64980**
637 ..... **64980**
652 ..... **64980**
904 9071
911 11066
952 ..... 9071, 11066
970 9071
1516 ..... **56708**
1533 ..... **56708**
1537 11602
1552 ..... **56708**
..... 11602
9901 8259
9903 8259
9904 8260

TITLE 49—TRANSPORTATION

Subtitle A—Office of the Secretary of Transportation (Parts 1—99)

1.26 (a) revised 14728

Subtitle B—Other Regulations Relating to Transportation (Parts 100—1699)

Chapter I—Pipeline and Hazardous Materials Safety Administration, Department of Transportation (Parts 100—199)

105.20 (a)(4) and (b)(3) amended **55682**
105.25 (a) introductory text and (b)(2)(iv) revised; (b)(4) amended **55682**
105.35 (b)(3)(ii) revised **55682**
105.40 (d) amended **55682**
106.45 (a)(2)(i) and (ii) revised **55682**
106.70 (a)(1) and (2) revised **55682**
106.75 (d) amended **55682**
106.85 (a) amended **55682**
106.95 (a) and (b) amended **55683**
106.125 Amended **55682**
107.105 (a)(1) amended **55683**
107.107 (b)(1) amended **55683**
107.109 (a)(1) amended **55683**
107.127 (a) amended **55683**
107.203 (b)(1)(i) amended **55683**
107.215 (b)(1)(i) amended **55683**
107.305 (b) revised 4711
107.325 (a) and (b) amended **55683**
107.402 (a) amended **55683**
107.502 (d) amended **55683**
107.608 (a) revised **55683**
107.705 (a)(1) amended **55683**
110.5 (c) amended **55683**
110.30 (a) introductory text amended **55683**
110.120 Amended **55683**
130.31 (b)(6) amended **55683**
171.4 (c) revised 4712
171.6 (b)(2) table amended (OMB numbers) **55683**
171.7 (a)(2)(i) revised; (a)(3) table amended **55683**
(a)(3) table and (b) table amended 4712
171.8 Amended **55684**
Amended 4713
171.14 (d)(6) amended **55684**
(h) added 4713
171.15 (b)(3) revised **55684**
171.22 Heading revised **55684**
171.23 (b)(5) introductory text revised **55684**
172.101 Table amended **55684**
Table correctly amended **59146**
Appendix A amended 1095
Table amended 4713
172.102 (c)(1) and (3) amended 4716
172.202 (a)(6)(vi) amended **55692**
172.203 (l)(4) revised 4716
172.302 (f) amended **55692**
172.303 (a) revised **55692**
172.315 (c) added 4716
172.324 Revised 4716
172.336 (c)(4) revised; (c)(6) redesignated as (c)(7); new (c)(6) added 4716
172.400a (a)(1)(ii) revised 4716
172.406 (e)(4) and (5) revised; (e)(6) added 4716
172.505 (a) amended **55692**
172.704 (a)(2)(ii) corrected 4716
173.4 (e) added 4716
173.5 (b)(2) revised 4717
173.6 (a)(4) introductory text amended **55692**
173.12 (e)(1)(ii) revised; (f) added 4717
173.22 (c)(2) revised **55692**

NOTE: **Boldface page numbers indicate 2007 changes.**

CHANGES OCTOBER 1, 2007 THROUGH MARCH 31, 2008

(b) added 4717
173.22a (b) amended....**55692**
173.24 (g)(1) revised....4717
173.31 (g)(1) and (2) revised **55692**
173.61 (c) revised....4717
173.62 (c) table amended 4717
173.132 (a)(1)(i) and (iii) revised **55692**
173.134 (a)(8) amended **55692**
(b)(13)(i) revised 4718
173.150 (b) introductory text amended; (d)(2) revised **55692**
173.151 (b) introductory text and (d) introductory text amended....**55692**
173.152 (b) introductory text amended **55692**
173.154 (b) introductory text amended **55693**
173.199 (a) introductory text amended **55693**
173.217 Revised 4718
173.225 (c) Note 17 amended....**55693**
173.244 (c) revised **55693**
173.301 (c), (f)(1) and (g)(1) revised 4718
173.304a (e)(1)(ii) revised....4719
173.306 (i) and (j) revised; (k) added 4719
173.335 Removed 4719
173.411 (b)(5) revised....**55693**
173.471 (d) and (e) amended....**55693**
174.67 (a)(2), (3) and (4) revised; (a)(6) added **55693**
175.8 (a)(3)(ii) amended **55693**
175.10 (a)(10) revised 4719
175.75 (e)(3) revised; (e)(5) amended....**55693**
175.900 Added....4719
177.848 (a)(1) revised 4719
176.83 Table (l)(3) revised **55694**
178.75 (f)(1) revised 4719
178.270–12 Removed **55695**
178.270–13 Removed **55695**
178.270–14 Removed **55695**
178.273 Heading and (e)(1) revised; (b)(7)(ii) amended **55695**
178.274 (b)(1) amended **55696**
(b)(1) amended....4719
178.337–9 (b)(8) revised 4720
178.337–10 (d) revised....4720
178.348–4 (d)(3) revised....**55696**
(d)(3) correctly amended....**59146**
178.606 (c)(2)(ii) revised....**55696**
179.18 (c) amended....**55696**
179.300–19 (a) revised....**55696**
180.205 (g)(6) added 4720
180.209 (i)(1) table revised **55696**
180.212 (b)(2) amended **55697**
180.215 (b) introductory text revised **55697**
180.409 (d)(2) amended **55697**
190.5 (a) and (c) amended; interim 16567
190.9 (b)(1)(ii) and (2) amended; interim 16566
190.11 (b)(1) and (2) amended; interim 16566
(a) and (b)(1) amended; interim 16567
190.209 (d) added; interim....16567
190.227 (a) amended; interim....16567
190.239 Added; interim 16567
190.305 (a) and (b) amended; interim 16566
(b) revised; interim 16568
190.309 Amended; interim 16566
190.341 Added; interim 16568
191.7 Amended; interim 16570
191.27 (b) amended; interim 16570
192.7 (b) amended; interim....16570
192.616 (a) revised; (h) amended; (j) added....**70810**
192.727 (g)(1) amended; interim 16570
192.949 (a) amended; interim....16570
192.951 (a) amended; interim....16570
193.2013 (b) amended; interim 16570
194.119 (a) amended; interim....16570
195.3 (b) amended; interim....16570
195.57 (b) amended; interim 16570
195.59 (a) amended; interim 16570
195.452 (m) amended; interim....16571
199.119 (b) amended; interim....16571
199.229 (c) amended; interim....16571

Chapter II—Federal Railroad Administration, Department of Transportation (Parts 200—299)

217.2 Added....8495
217.4 Amended....8496
217.9 Revised 8496
217.11 (c) revised....8497
217 Appendix A amended....8497
218.4 Added....8498
218.5 Amended....8498
218.37 (a)(1)(iii) and (iv) revised 8498
218.91—218.109 (Subpart F) Added 8498
218 Appendix A amended....8503
Appendix D added 8504

NOTE: **Boldface page numbers indicate 2007 changes.**

CHANGES OCTOBER 1, 2007 THROUGH MARCH 31, 2008

TITLE 49 Chapter II—Con.

219 Policy statement **74193**
222 Regulation at 72 FR 44792 confirmed **59019**
223 Authority citation revised 6399
223.5 Amended 6399
223.9 (c) revised; (d) removed 6399
223 Appendix B amended 6400
225.19 (c) amended; (e) revised **73661**
229.5 Amended **59223**
229.9 (a) introductory text revised **59223**
229.131 Revised **59223**
238.5 Amended 6400
238.17 (b) introductory text and (c) introductory text revised 6400
238.113 Revised 6401
238.114 Added 6401
238.121 Added 6402
238.123 Added 6403
238.101—238.123 (Subpart B) Figures 1, 1a, 1b, 1c, 2, 2a, 2b and 3 added 6403
238.303 (e)(18) added 6412
238.305 (c) introductory text and (10) revised; (c)(11) and (12) added 6412
238.307 (c) introductory text, (5) and (d) revised 6412
238.437 Removed 6412
238.441 Revised 6412
238 Appendix A amended 6413

Chapter III—Federal Motor Carrier Safety Administration, Department of Transportation (Parts 300—399)

365.405 (a)(1) amended **55699**
365.411 (b) amended **55699**
365.413 (b) introductory text amended **55699**
367.20 Heading and table heading corrected 10158
369.6 Amended **55699**
381.210 (a) amended **55699**
381.225 Amended **55699**
381.310 (a) amended **55700**
381.315 (d)(1) and (2) amended **55700**
381.325 Amended **55700**
381.410 (a) amended **55700**
381.415 Amended **55700**
382.119 (b) and (e) amended **55700**
383.52 (c) amended **55700**
384.107 (c)(1)(i) amended **55700**
385 Policy statement **62795**
385.4 (b)(2) amended **55700**
385.13 (d) revised **55700**
385.15 (c) introductory text amended **55701**
385.19 (c) amended **55701**
385.113 (b) amended **55701**
385.203 (c) amended **55701**
385.303 Amended **55701**
385.405 (b) amended **55701**
385.415 (b)(2) amended **55701**
385.423 (c) introductory text, (1)(i) and (ii) amended **55701**
385 Appendix B amended **55701**
Appendix B amended; interim **71269**
Regulation at 72 FR 71269 comment period extended; interim 9233
386.2 Amended **55701**
386.7 (a) designation removed; text amended **55701**
387.303 (b)(1) revised **55701**
388.1 Amended **57702**
389.5 Revised **57702**
389.31 (b)(1) amended **57702**
389.35 (a) amended **57702**
390.19 (c)(1) amended **57702**
390.27 Table amended **57702**
391.23 (c)(4) amended **55703**
392.9 (a)(1) amended **55703**
393.7 (c)(10)(i) amended **55703**
393.93 (a) footnote amended **55703**
395.1 (g)(3) revised **55703**
(e)(1)(iv)(A), (2)(v), (g)(1)(i)(B), (ii)(B), (2)(ii) and (o)(3) removed; new (e)(1)(iv)(A), new (2)(v), new (g)(1)(i)(B), new (ii)(B), new (2)(ii) and new (o)(3) added; interim **71269**
Regulation at 72 FR 71269 comment period extended; interim 9233
395.3 (a)(1) and (c) removed; new (a)(1) and (c) added; interim **71270**
Regulation at 72 FR 71270 comment period extended; interim 9233
397.71 (b)(1)(ii) footnote amended **55703**
397.73 (b) amended **55703**
397.75 (b)(1) amended **55703**
397.101 (g) introductory text amended **55703**
397.103 (c)(1) and (d) amended **55703**
397.205 (b)(1) amended **55703**

NOTE: **Boldface page numbers indicate 2007 changes.**

CHANGES OCTOBER 1, 2007 THROUGH MARCH 31, 2008

397.213 (b)(1) amended **55704**

Chapter V—National Highway Traffic Safety Administration, Department of Transportation (Parts 500—599)

512.6 (b)(3) removed; (c) added **59469**
512.7 Revised **59470**
512 Appendix D redesignated as Appendix E; new Appendix D added; Appendix C and new Appendix E revised **59470**
541 Theft data 13150
563.3 Revised 2179
563.4 Removed 2180
563.5 Revised 2180
563.7 Revised 2181
(b) Table II corrected 8408
563.8 Revised 2183
564 Revised **68266**
571.3 Amended **68461**
571.106 Amended **57456**
571.100 Amended **68461**
571.108 Revised **68269**
571.110 Figures 3 through 7 added **68462**
571.120 Amended **68463**
571.208 Amended **62141**
571.301 Amended **62141**
578.6 (f)(1) and (h)(1) revised 9956
585.15 (a)(3) and (c)(3) added **62142**
585.16 Revised **62142**
585.23 Revised **62142**
585.43 Revised **62142**

Chapter VI—Federal Transit Administration, Department of Transportation (Parts 600—699)

604 Revised 2345
622.101 (Subpart A) Authority citation revised 13401
622.101 Revised 13401
630 Revised **68761**

Chapter XII—Transportation Security Administration, Department of Transportation (Parts 1500—1599)

1507.3 (k) added **63709**
1572 Meeting **63106**
1572.105 (a)(7)(x) correctly redesignated as (a)(7)(xi); (a)(7)(ix) and new (xi) correctly revised; new (a)(7)(x) correctly added 13156

Proposed Rules:

39 14427
192 ..... 1307, 13167
375 9266
379 ..... **60614**
380 ..... **73226**
..... 15471
381 ..... **60614**
383 ..... **73226**
..... 15471
384 ..... **73226**
..... 15471
385 ..... **60614**
390 ..... **60614**
395 ..... **60614**
531 16615
533 16615
541 ..... **58268**
565 ..... **56027**
571 ..... **56713, 57260, 57459, 62198, 65509, 72326**
..... 3901, 5484, 12354, 13825, 15963
574 4157
579 ..... **62198**
594 ..... **65532**
612 9075
830 16826
1000—1399 (Ch. X) 13523
1114 ..... **62200**
1121 ..... **62200**
1150 ..... **62200**
1180 ..... **62200**
1540 ..... **60307**
1544 ..... **60307**
1560 ..... **60307**

TITLE 50—WILDLIFE AND FISHERIES

Chapter I—United States Fish and Wildlife Service, Department of the Interior (Parts 1—199)

16.13 (a)(2)(iv)(BB) and (v) amended; (a)(2)(vi) added **59035**
17 Policy statement **63123**
17.11 (h) table amended **60081, 64314**
(h) table amended 3178, 10560
17.12 (h) table amended **60437, 73314**
(h) table amended 8437
17.84 (n)(3) and (4) introductory text amended; (n)(4)(v) revised; (n)(4)(xiii) added 4735

NOTE: **Boldface page numbers indicate 2007 changes.**

CHANGES OCTOBER 1, 2007 THROUGH MARCH 31, 2008

TITLE 50 Chapter I—Con.

(i) and (n) removed 10560
17.95 (d) amended....**60081**
(b) amended **62764, 72069**
(f) amended **64314**
(h) amended **70692**
(e) amended....5953
17.96 (a) amended **60437, 73315**
(a) amended 1542, 8437, 8778
20.110 Seasonal hunting adjustments **58455**
21.12 Introductory text and (a) revised; (b), (c) and (d) redesignated as (b)(1), (b)(2) and (c); new (b) heading, new (c) heading and new (d) added....**56928**
92.22 Added 13791
92.31 Added; eff. 4–2–08 through 8–31–08....13792
100.24 (a)(1) and (2) revised **73430**
100.25 Revised....**73440**
100.26 Added....**73444**
100.27 (i)(10) revised **73480**
Revised; eff. 1–1–08 through 3–31–08....13766
100.28 Revised; eff. 1–1–08 through 3–31–08....13778

Chapter II—National Marine Fisheries Service, National Oceanic and Atmospheric Administration, Department of Commerce (Parts 200—299)

223.102 Table amended....7843
223.203 (b)(2) revised 7843
224.101 (b) revised....12030
226.212 Heading and introductory text revised; (a)(13) and (u) added 7844
229 Temporary regulations **59035, 60583, 62587, 63824, 67859, 67861, 73661, 73663**
Policy statement....**60280**
Fisheries list **66048**
Temporary regulations....4118, 5115, 7674, 8625, 11837, 14396
229.2 Amended....**57180**
229.3 (h) through (k) revised; (l) through (r) redesignated as (m) through (s); new (l) added....**57180**
229.32 Revised; eff. in part 10–5–08 ....**57180, 57181**

Chapter III—International Fishing and Related Activities (Parts 300—399)

300 Fishery management measures....**61307**
Eff. 1–1–08 through 12–31–08....**68094**
300.61 Correctly amended....**67670**
300.63 (c)(2)(v) revised 12297
300.65 (c)(1) table heading, (2), (e)(1)(i), (ii), (2), (3)(i), (ii), (4), (i), (ii), (f), (g), (h), (1)(i), (C), (2), (ii), (iii), (4), (i), (ii), (i)(1), (2)(i), (ii), (3), (i) and (ii) correctly amended....**67670**
(j), (1)(i), (ii)(A), (B), (iii), (2)(ii), (3)(i)(A), (B), (ii), (iv), (4), (6), (k), (1)(i), (2)(i)(D), (3)(i), (ii), (v), (vi), (4) and (6) correctly amended **67671**
(g)(2) table correctly amended **68762**
300.66 (c) through (h) and (j) correctly amended....**67671**

Chapter VI—Fishery Conservation and Management, National Oceanic and Atmospheric Administration, Department of Commerce (Parts 600—699)

600.725 (p), (t) and (u) revised; (w) added **61818**
(v) table amended....409
600.746 (b) through (f) revised; (g), (h) and (i) added....**61818**
622 Temporary regulations **62415, 73269**
Nomenclature changes 411
Temporary regulations 7223, 10158, 15674, 15676, 16571
Fishery management measures 14942
622.2 Amended 409, 5127
622.4 (a)(2)(i) and (n) removed; (a)(4)(i) and (b)(3)(ii)(G) revised; (d) and (g)(1) amended 410
622.5 (a)(1)(ii)(A) and (B) removed....410
622.6 (a)(1)(ii) and (b)(1)(i)(B) amended; (b)(1)(ii)(B) revised 410
622.7 (w) revised....410
622.9 (a)(2) revised; OMB number **73273**

NOTE: **Boldface page numbers indicate 2007 changes.**

CHANGES OCTOBER 1, 2007 THROUGH MARCH 31, 2008

(a)(2) amended 410
Technical correction 3218
622.15 (d)(4) revised 410
622.16 (c)(3)(i) revised; OMB number **73274**
(c)(3)(i) amended; (c)(3)(ii) revised 410
622.17 (b)(2) amended; (b)(4)(ii) removed 410
622.31 (c) revised 411
622.34 (g)(3) and (n) removed 411
(l) added; (m) revised 5127
622.37 (d)(1)(iv) suspended; (d)(1)(vi) added (temporary) **66081**
(d)(1)(ii) and (e)(1)(ii) revised 411
(d)(1)(iv) revised; (d)(1)(vi) removed 5128
(d)(1)(iv) corrected 11051
622.39 (b)(1)(iii) and (v) suspended; (b)(1)(viii) and (ix) added (temporary) **66081**
(a)(2)(iv) and (b)(1)(ii) revised; (b)(1)(ix) removed; (b)(1)(x) added; eff. in part 2-4-08 to 3-28-08 411
(b)(1)(iii) and (v) revised; (b)(1)(viii), (ix) and (x) removed 5128
622.40 (a)(2), (b)(2), (c)(2) and (d)(1) removed; (a)(3), (b)(3), (c)(3) and (d)(2) redesignated as new (a)(2), (b)(2), (c)(2) and (d)(1) 411
622.41 (a)(4) and (i) revised 411
(m) added 5128
(g) revised; (h) removed 8223
622.42 (a)(1)(i) and (2) suspended; (a)(1)(v) and (3) added (temporary) **66081**
(e)(1)(i) removed; (e)(1)(ii) and (iii) redesignated as new (e)(1)(i) and (ii) 411
(a)(1)(i) and (2) revised; (a)(1)(v) and (3) removed 5128
622.44 (c)(3)(i) removed; (c)(3)(ii), (iii) and (iv) redesignated as new (c)(3)(i), (ii) and (iii) 411
(b)(1)(ii)(A) revised 7678
622.45 (c)(5) removed 411
622.48 (i) revised 5128
622 Appendix D amended 8224
635 Temporary regulations **51565**
Fishery management measures **74193**
Temporary regulations 7479
635.5 (c)(2) revised **56932**
635.27 (c)(1)(i)(A), (D), (ii), (3)(i) and (ii) revised **56933**
(b)(1)(i) and (vi)(A) introductory text revised **67586**
635.28 (c)(2) revised **56933**
635.69 (a)(3) revised **57194**
648 Temporary regulations **55704, 57500, 59224, 59951, 60282, 60585, 62416, 64000, 64952, 66082, 66083, 67672, 68095, 70235**
Frameworks; eff. 10-31-07 ....**55704**
Fishery management measures **66082, 74197**
Temporary regulations ...411, 820, 2184, 4758, 13463, 14187, 16571
Regulation at 72 FR 74197 corrected 9957
Fishery management measures 9957
648.2 Amended **73277**
648.4 (c)(2)(iii)(A) revised **73277**
648.9 (c)(1)(ii) removed **73278**
648.10 (b)(2) introductory text and (iii) revised; (b)(5) added **73278**
648.11 (a) correctly revised **68096**
(h) and (i) revised 4750
648.14 (i)(1) removed; (i)(2) revised; (h)(27), (i)(13) and (14) added **72629**
(a)(132) and (c)(81) revised **72967**
(a)(35), (38), (39), (43), (53), (153), (b)(3), (4), (c)(24) and (26) revised; (a)(78) added **73278**
Regulation at 71 FR 35200 eff. date extended through 12-31-08; (a)(170) and (171) added; eff. through 12-31-08 ....**74208**
648.18 Added 4753
648.21 (c)(13) added 4753
648.24 (a)(1) revised 4753
648.52 (e) added **72629**
648.55 (e)(32) revised; (e)(33) added 4753
648.58 (a) removed **72629**
648.59 (e)(1) and (4) revised **72629**
648.60 (a)(3)(i), (ii)(B), (5)(i), (d)(1)(v), (e)(1)(v) and (g)(3)(iv) revised **72629**
648.77 (a)(1) revised 4753
648.80 (b)(2)(vi) revised **73279**
648.81 (g)(2)(iv) removed **73279**
648.82 (e)(1) revised; (k)(3)(i), (ii) and (iii) added **73279**

NOTE: **Boldface page numbers indicate 2007 changes.**

CHANGES OCTOBER 1, 2007 THROUGH MARCH 31, 2008

TITLE 50 Chapter VI—Con.

648.85 (a)(3)(iii) introductory text added; (b)(6)(iv)(J)(*2*) and (8)(v)(E)(*2*) revised **72967**
(b)(7)(vi)(G), (H) and (I) removed; (a)(3)(i), (b)(6)(iv)(D), (7)(iii), (iv)(A), (F), (v)(D) and (vi)(D) revised **73279**
648.86 (e) and (i) revised **73280**
648.87 (b)(1)(ix), (xv), (xvi), (2)(x) and (c) revised **73281**
648.89 (b)(4) added **73281**
648.90 (a)(2)(i), (iii), (b)(1)(ii) and (c)(1)(i) revised 4754
648.92 (b)(2)(iii) removed **73281**
648.96 Heading, (a), (b)(5) and (c)(1)(i) revised 4755
648.100 (a) revised; (b)(12) added 4755
648.103 (b) revised **65466**
648.105 (a) amended **65468**
648.108 (a)(1) revised 4755
648.120 (a) revised; (b)(13) added 4756
648.140 (a) revised; (b)(12) added 4756
648.160 (a) revised; (b)(9) added 4756
648.165 (a)(1) revised 4756
648.200 (b) introductory text revised 4757
648.206 (b)(28) and (29) revised; (b)(30) added 4757
648.230 (a), (b)(4) and (5) revised; (b)(6) added 4757
648.237 (a)(1) revised 4757
648.260 (b) introductory text revised 4757
648.264 (a)(6)(i) revised **57194**
648.293 (a)(1)(xiv) and (xv) revised; (a)(1)(xvi) added 4757
648.321 (b)(19) and (20) revised; (b)(21) added 4757
660 Fishery management measures ..... **55706—55709, 60586**
Temporary regulations **72630**
Fishery management measures 5760
660.302 Amended **69168**
660.303 (d) revised **69168**
660.306 (f)(7) added **64954**
(h)(1), (2), (3), (i)(7), (8), (j)(1) and (6) revised; (h)(4) through (10) redesignated as (h)(5) through (11); new (h)(4), (j)(7) and (8) added **69169**
660.312 (b), (d)(1), (2) introductory text, (ii), (3), (4) introductory text, (iii) and (iv) revised; (d)(4)(v), (vi) and (vii) added **69169**
(d)(4)(iv) correctly revised 4759
660.335 (f)(1) revised **69171**
660.373 (b)(4) revised **56669**
(k) added **64954**
660.381 (b)(4), (c)(4), (d) introductory text, (4) and (5) revised **69171**
660.382 (c) introductory text, (4)(i), (ii), (5) and (8) revised **69172**
660.383 (b)(1), (c) introductory text, (5)(i), (ii), (6), (7) and (10) revised **69173**
660.384 (c)(2)(iii) amended; (c)(3)(ii)(A)(*1*), (*2*), (iii)(A)(*1*) and (*2*) revised **56669**
660.385 (c) revised **71589**
660.301—660.399 (Subpart G) Tables 3 North), 3 (South) and 4 (South) revised **56669**
(Subpart G) Tables 3 (North), 3 (South), 4 (South), 5 (North) and 5 (South) revised **71589**
660.410 (b)(1) revised; (d) added 9964
660.705 (qq) added **58259**
660.721 Added **58259**
660 Table 3 (North) and 3 (South) revised **68098**
Table 5 (South) revised **68103**
665.86 (b) revised **58261**
679 Temporary regulations **56016, 56017, 56273, 56274, 56933, 56934, 57252, 57501, 57888, 58261, 58559, 59037, 59038, 59952, 60586, 62590, 64001, 66083, 71802**
Temporary regulations 823, 1554, 1555, 1831, 3879, 4493, 4494, 4760, 5128, 6055, 7224, 7480, 8228, 8229, 8821, 8822, 9034, 9493, 9707, 10158, 11051, 11052, 11562, 11840, 12031, 12297, 12663, 12897, 13156, 13464, 15096, 15458, 15677, 15942, 16211, 16777
Fishery management measures 3218, 10160, 10562, 14728
679.2 Amended **61074, 63502**
679.7 (d)(9) and (10) revised **61074**
(a)(5) removed 12900
679.21 (e)(7)(vii) revised; (e)(7)(ix) and (g) added **61074**

NOTE: **Boldface page numbers indicate 2007 changes.**

CHANGES OCTOBER 1, 2007 THROUGH MARCH 31, 2008

(e)(3)(i)(A) and (B) correctly revised **60284**
(f) removed 12900
679.22 (a)(10) revised **61076**
679.24 (e)(3) and (6) removed; (e)(4), (5), (7) and (8) redesignated as new (e)(3), new (4), new (5) and new (6); (e)(1), (2)(i), (iii), new (3) and new (5) revised; (e)(4)(v) added **71604**
679.28 (f)(6)(ii) and (iii) revised **63502**
679.42 Regulation at 72 FR 44809 confirmed in part **73665**
679.61 (f)(2)(vi) added **61076**
679 Table 33 corrected **61214**
Table 20 revised **71605**
Table 24 revised 9037
697.7 (a)(4) revised 11563
697.19 (b) revised **56942**
697.20 (a)(3), (4) and (5) revised; (a)(6) through (9) added **56942**
697.21 (c) revised **56942**
697 Table 1 revised **56943**

Proposed Rules:

14 9972
16 5784
17 ..... **56979, 57273, 57276, 57278, 57511, 57740, 58618, 58793, 59979, 59983, 62992, 66122, 67428, 69034, 70269, 70284, 70716, 71040, 71298**
..... 1312, 1855, 3328, 4380, 6660, 6684, 7236, 7237, 9078, 9408, 9755, 10218, 10860, 12065, 12067, 12929, 14950
20 ..... **71869**
21 ..... **64981**
26 ..... **58982, 71869**
92 ..... **58274**
216 ..... **58279**
..... 5786, 16617
223 ..... **63537, 71102**
..... 6895, 11849, 12941, 13185, 14195, 16617
224 ..... 1986, 11849, 12941, 13185, 14195, 16617
226 ..... **73745**
..... 6895, 12068
300 ..... **70286, 74257**
..... 140, 4514, 16619
600 ..... **64186, 70286, 72657**
..... 4514, 14428
622 ..... **58031, 59989, 60794, 68551, 73747**
..... 439, 16829
635 ..... **55729, 56036, 56330, 64186**
648 ..... **58280, 58622, 61320, 64023, 64187, 67691, 71315, 73304, 73749**
..... 441, 5153, 11376, 11606, 12941, 14748, 15111, 15716
660 14765
665 ..... **73308**
..... 6101
679 ..... **63871, 64034, 65539, 67692, 68810, 68833**
..... 10415, 11851, 12357
680 ..... 8838, 14766, 15118, 16830
697 ..... **70286**
..... 4514

NOTE: **Boldface page numbers indicate 2007 changes.**

2007

72 FR Page

15597–15803	Apr. 2
15805–16259	3
16261–16693	4
16695–16983	5
16985–17351	6
17353–17788	9
17789–18102	10
18103–18342	11
18343–18559	12
18561–18845	13
18847–19092	16
19093–19373	17
19375–19660	18
19661–19779	19
19781–20028	20
20029–20220	23
20221–20422	24
20423–20700	25
20701–20931	26
20933–21074	27
21075–23759	30
23761–24176	May 1
24177–24522	2
24523–25188	3
25189–25676	4
25677–25944	7
25945–26279	8
26281–26531	9
26533–26708	10
26709–27051	11
27053–27240	14
27241–27406	15
27407–27719	16
27721–27947	17
27949–28447	18
28449–28582	21
28583–28823	22
28825–29053	23
29055–29236	24
29237–29428	25
29429–29836	29
29837–30238	30
30239–30456	31
30457–30700	Jun. 1
30701–30954	4
30955–31170	5
31171–31435	6
31437–31709	7
31711–31968	8
31969–32164	11
32165–32516	12
32517–32772	13
32773–33145	14
33147–33381	15
33383–33636	18
33637–33850	19
33851–34160	20
34161–34360	21
34361–34593	22
34595–34981	25
34983–35136	26
35137–35347	27
35349–35638	28
35639–35905	29
35907–36335	Jul. 2
36337–36588	3
36589–36857	5
36859–37095	6
37097–37418	9
37419–37627	10
37629–37989	11
37991–38462	12
38463–38745	13
38747–38996	16
38997–39300	17
39301–39554	18
39555–39725	19
39727–40060	20
40061–40214	23
40215–40709	24
40711–41008	25
41009–41213	26
41215–41422	27
41423–41589	30
41591–41884	31
41885–42269	Aug. 1
42271–43129	2
43131–43501	3
43503–44028	6
44029–44366	7
44367–44722	8
44723–44950	9
44951–45145	10
45147–45304	13
45305–45610	14
45611–45878	15
45879–46137	16
46139–46371	17
46373–46538	20
46539–46893	21
46895–48218	22
48219–48546	23
48547–48932	24
48933–49125	27
49127–49637	28
49639–50033	29
50035–50199	30
50201–50642	31
50643–50868	Sep. 4
50869–51158	5
51159–51351	6
51353–51554	7
51555–51695	10
51697–51973	11
51975–52280	12
52281–52465	13
52467–52747	14

52749–53100	17
53101–53409	18
53411–53672	19
53673–53912	20
53913–54205	21
54207–54339	24
54341–54517	25
54519–54812	26
54813–55010	27
55011–55654	28
55655–56007	Oct. 1
56009–56239	2
56241–56616	3
56617–56882	4
56883–57194	5
57195–57482	9
57483–57838	10
57839–58002	11
58003–58241	12
58243–58468	15
58469–58752	16
58753–58989	17
58991–59151	18
59153–59474	19
59475–59938	22
59939–60226	23
60227–60532	24
60533–60758	25
60759–61046	26
61047–61271	29
61273–61477	30
61479–61789	31
61791–62104	Nov. 1
62105–62407	2
62409–62558	5
62559–62766	6
62767–63095	7
63097–63444	8
63445–63781	9
63783–63965	13
63967–64117	14
64119–64522	15
64523–64918	16
64919–65214	19
65215–65440	20
65441–65653	21
65655–65883	23
65885–66040	26
66041–67225	27
67227–67560	28
67561–67634	29
67635–67829	30
67831–68039	Dec. 3
68041–68470	4
68471–68741	5
68743–69136	6
69137–69567	7
69569–70217	10
70219–70477	11
70479–70762	12
70763–71054	13
71055–71198	14
71199–71573	17
71575–71741	18
71743–72232	19
72233–72562	20
72563–72896	21
72897–73249	26
73251–73572	27
73573–74152	28
74153–74408	31

2008

73 FR Page

1–388	Jan. 2
389–809	3
811–1042	4
1043–1266	7
1267–1492	8
1493–1814	9
1815–1960	10
1961–2142	11
2143–2410	14
2411–2792	15
2793–3179	16
3181–3376	17
3377–3614	18
3615–3859	22
3861–4049	23
4051–4447	24
4449–4681	25
4683–5084	28
5085–5419	29
5421–5704	30
5705–6006	31
6007–6418	Feb. 1
6419–6569	4
6571–6832	5
6833–7185	6
7187–7460	7
7461–7655	8
7657–8001	11
8003–8183	12
8185–8585	13
8587–8785	14
8787–8993	15
8995–9169	19
9171–9438	20
9439–9654	21
9655–9933	22
9935–10122	25
10123–10378	26
10379–10642	27
10643–10969	28
10971–11304	29
11305–11516	Mar. 3
11517–11809	4
11811–12006	5
12007–12258	6
12259–12626	7

12627–12867	10
12869–13070	11
13071–13428	12
13429–13727	13
13729–14151	14
14153–14370	17
14371–14658	18
14659–14916	19
14917–15049	20
15051–15385	21
15387–15631	24
15633–15859	25
15861–16177	26
16179–16514	27
16515–16749	28
16751–17239	31

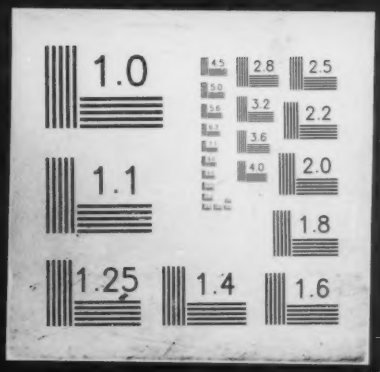
1.0
2.8
2.5
3.2
2.2
3.6
4.0
2.0
1.1
1.8
1.25
1.4
1.6